USAID Funded Massive 'News' Platform, Extending 'Censorship Industrial Complex' To Billions Worldwide

BY TYLER DURDEN

MONDAY, FEB 10, 2025 - 12:44 AM

Tl;dr: Elon Musk summed up the whole f**king farce succinctly:

We wonder how the American taxpayer feels about their hard-earned cash being taken away from them and used for this purpose...

* * *

In addition to propping up far-left corporate media outlets like [Politico and the BBC with taxpayer funds](), the United States Agency for International Development (USAID) has funneled half a billion dollars to a secretive non-governmental organization operating a global news propaganda matrix.

WikiLeaks published the bombshell report in the overnight hours that shows the massive taxpayer-funded state propaganda network - operating as a shady NGO - called "*Internews Network*":

> *USAID has pushed nearly half a billion dollars ($472.6m) through a secretive US government financed NGO, "Internews Network" (IN), which has "worked with" 4,291 media outlets, producing in one year 4,799 hours of broadcasts reaching up to 778 million people and "training" over 9000 journalists (2023 figures). IN has also supported social media censorship initiatives.*
>
> *The operation claims "offices" in over 30 countries, including main offices in US, London, Paris and regional HQs in Kiev, Bangkok and Nairobi. It is headed up by Jeanne Bourgault, who pays herself $451k a year. Bourgault worked out of the US embassy in Moscow during the early 1990s, where she was in charge of a $250m budget, and in other revolts or conflicts at critical times, before formally rotating out of six years at USAID to IN.*
>
> *Bourgault's IN bio and those of its other key people and board members have been recently scrubbed from its website but remain accessible at http://archive.org. Records show the board being co-chaired by Democrat securocrat Richard J. Kessler and Simone Otus Coxe, wife of NVIDIA billionaire Trench Coxe, both major Democratic donors. In 2023, supported by Hillary Clinton, Bourgault launched a $10m IN fund at the Clinton Global Initiative (CGI). The IN page showing a picture of Bourgault at the CGI has also been deleted.*
>
> *IN has at least six captive subsidiaries under unrelated names including one based out of the Cayman Islands. Since 2008, when electronic records begin, more than 95% of IN's budget has been supplied by the US government (thread follows).*

WikiLeaks @wikileaks · Follow

USAID has pushed nearly half a billion dollars ($472.6m) through a secretive US government financed NGO, "Internews Network" (IN), which has "worked with" 4,291 media outlets, producing in one year 4,799 hours of broadcasts reaching up to 778 million people and "training" over... Show more

5:47 PM · Feb 7, 2025

75.5K Reply Copy link

Read 1.9K replies

Not suspicious at all!

WikiLeaks @wikileaks · Follow

Replying to @wikileaks

USAID (and State) funneled nearly half a billion dollars through this building which is at "876 7th St Arcata, CA 95521-6358". The IRS and IN government contracts list this address as the current registered address for IN although it was clearly abandoned by December 2024. Shot... Show more

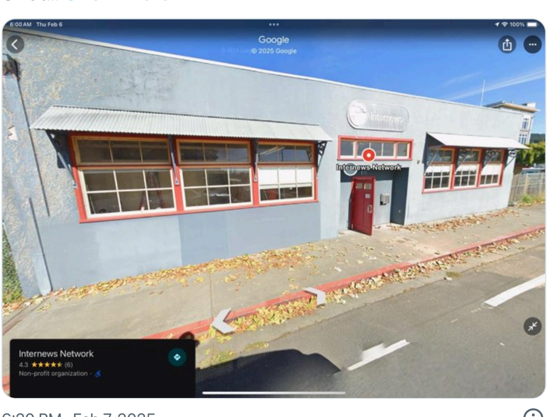

6:20 PM · Feb 7, 2025

14.7K Reply Copy link

Read 583 replies

IN's funding has doubled since Trump's first-term victory, as the Deep State poured billions into combating so-called misinformation and disinformation targeting conservative media worldwide—all under the guise of "saving democracy."

WikiLeaks @wikileaks · Follow

Replying to @wikileaks

IN's funding has doubled since 2016:

7:20 PM · Feb 7, 2025

5K Reply Copy link

Read 25 replies

IN's complex funding graph.

WikiLeaks @wikileaks · Follow

Replying to @wikileaks

Where Internews fits in the funding graph (h/t @DataRepublican)

datarepublican.com/expose/?eins=9...

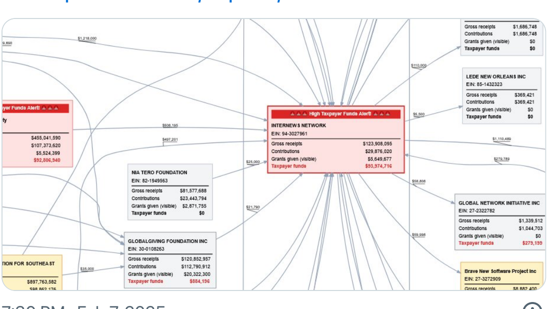

7:30 PM · Feb 7, 2025

4.8K Reply Copy link

Read 56 replies

The bio for IN CEO Jeanne Bourgault shows past jobs at Wired, Guardian, and other corporate media outlets.

WikiLeaks @wikileaks · Follow

Replying to @wikileaks

Bio for Jeanne Bourgault:

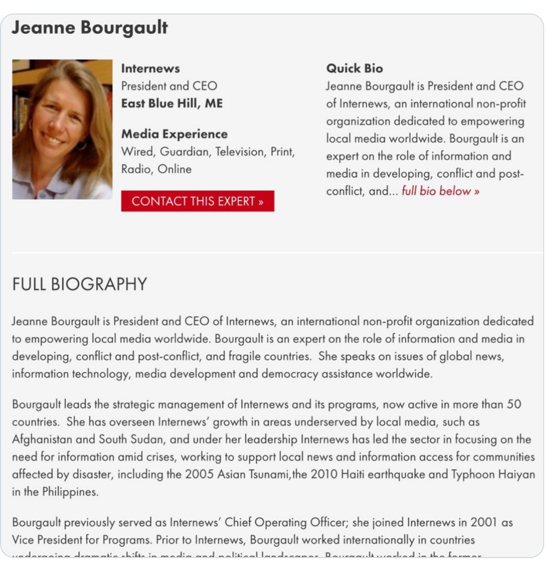

Jeanne Bourgault

Internews
President and CEO
East Blue Hill, ME

Media Experience
Wired, Guardian, Television, Print, Radio, Online

CONTACT THIS EXPERT »

Quick Bio
Jeanne Bourgault is President and CEO of Internews, an international non-profit organization dedicated to empowering local media worldwide. Bourgault is an expert on the role of information and media in developing, conflict and post-conflict, and... full bio below »

FULL BIOGRAPHY

Jeanne Bourgault is President and CEO of Internews, an international non-profit organization dedicated to empowering local media worldwide. Bourgault is an expert on the role of information and media in developing, conflict and post-conflict, and fragile countries. She speaks on issues of global news, information technology, media development and democracy assistance worldwide.

Bourgault leads the strategic management of Internews and its programs, now active in more than 50 countries. She has overseen Internews' growth in areas underserved by local media, such as Afghanistan and South Sudan, and under her leadership Internews has led the sector in focusing on the need for information amid crises, working to support local news and information access for communities affected by disaster, including the 2005 Asian Tsunami,the 2010 Haiti earthquake and Typhoon Haiyan in the Philippines.

Bourgault previously served as Internews' Chief Operating Officer; she joined Internews in 2001 as Vice President for Programs. Prior to Internews, Bourgault worked internationally in countries

7:25 PM · Feb 7, 2025

4.3K Reply Copy link

Read 147 replies

Not surprising.

WikiLeaks @wikileaks · Follow

Replying to @wikileaks

Removed Internews Network (IN) page of its chief executive Jeanne Bourgault at the Clinton Global Initiative (2023)

6:04 PM · Feb 7, 2025

7.5K Reply Copy link

Read 118 replies

Speaking at the globalist Davos event last year, IN's CEO argued that global advertisers should prioritize spending ad dollars on "good news." In other words, this would pressure companies to spend exclusively on far-left corporate media outlets while ensuring they slash ad spending on alternative media websites that do not promote state propaganda.

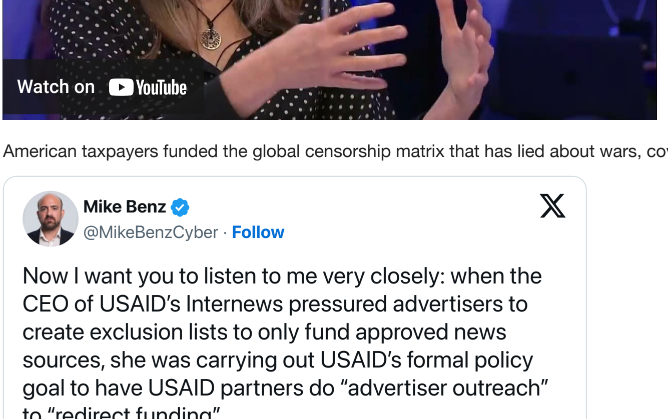

American taxpayers funded the global censorship matrix that has lied about wars, covid origins, vaccines, and go down the list...

Mike Benz @MikeBenzCyber · Follow

Now I want you to listen to me very closely: when the CEO of USAID's Internews pressured advertisers to create exclusion lists to only fund approved news sources, she was carrying out USAID's formal policy goal to have USAID partners do "advertiser outreach" to "redirect funding"

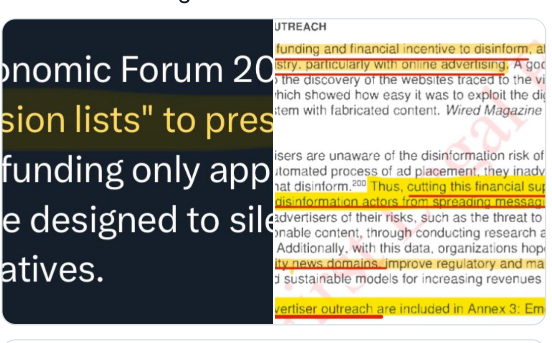

Mario Nawfal @MarioNawfal

🚨EXPOSED: USAID FUNDED MEDIA CEO CAUGHT PUSHING CENSORSHIP

A California filing links Jeanne Bourgault, CEO of government-funded Internews, to a 7th Street Arcata address—raising questions about her ties and influence.

At the World Economic Forum 2024, Bourgault called for...

5:47 AM · Feb 8, 2025

21.5K Reply Copy link

Read 673 replies

Wikileaks shows the moment in time when IN "lost its way"... And you'll never guess how.

WikiLeaks @wikileaks · Follow

Replying to @wikileaks

How IN lost its way (2006, John Hopkins University Magazine):

pages.jh.edu/jhumag/0605web...

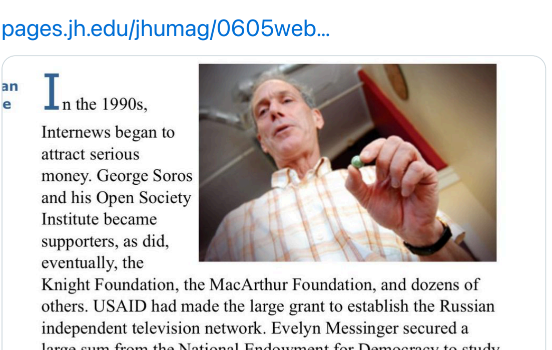

In the 1990s, Internews began to attract serious money. George Soros and his Open Society Institute became supporters, as did, eventually, the Knight Foundation, the MacArthur Foundation, and dozens of others. USAID had made the large grant to establish the Russian independent television network. Evelyn Messinger secured a

large sum from the National Endowment for Democracy to study independent media in Eastern Europe. Internews secured $8 million to set up a media center, a news agency, and broadcast and print outlets in Ukraine. "It changed just about everything," recalls Makino. "We became a lot more effective because we could hire staff and cover a lot more ground. We also had to become much more professional." Messinger, who eventually would have a falling-out with Hoffman, didn't like some of the changes. "The first phase of Internews was really a lot of fun," she says. "We'd come up with little bits of money and do things, all pretty ad hoc. But then the organization began structuring itself around getting money from the government. David really

2:38 AM · Feb 8, 2025

3.5K Reply Copy link

Read 71 replies

IN's media matrix spans worldwide.

Where We Work

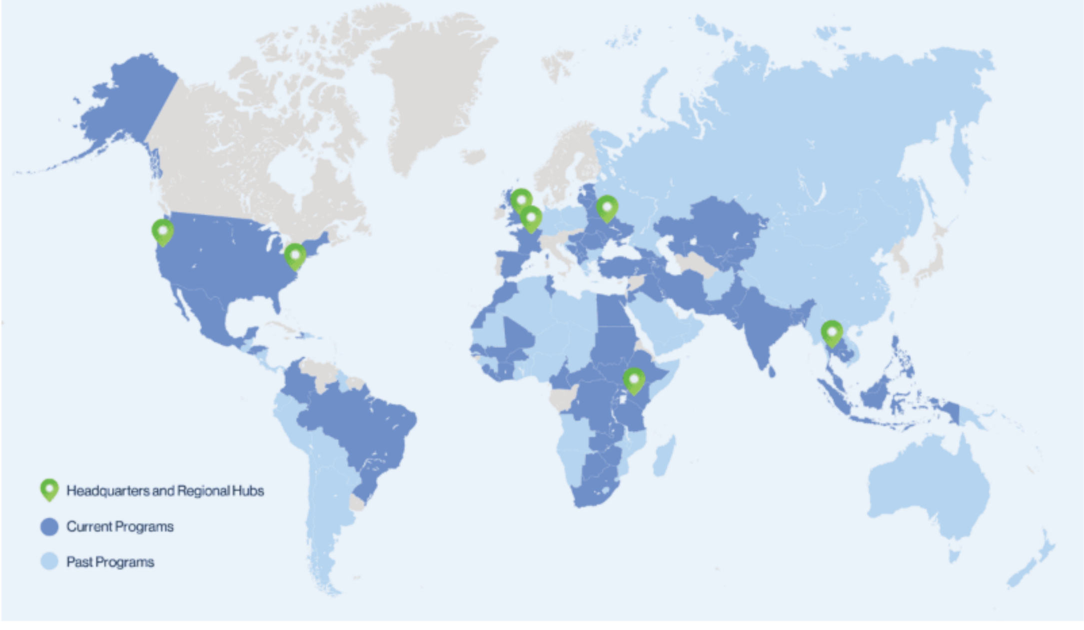

Here are the downstream holdings on IN via public records forensics data:

- —— Has Subsidiary —— SALMON STRATEGIES CORP 1
- —— Has Subsidiary —— THE REDWOOD CENTER
- —— Has Subsidiary —— KING PROSPECT DEVELOPEMENT LIMITED
- —— Has Subsidiary —— TECH HUB VALLEY CORPORATION 1
- —— Has Subsidiary —— INTERNATIONAL CENTER FOR COMMUNICATION DEVELOPMENT
- —— Has Subsidiary —— ELORIUM LTD 1
- —— Has Subsidiary —— GROUPO DE LAS DUNAS INC
- —— Has Subsidiary —— THE MOUNTAINS GLOBAL LTD
- —— Shareholder Of —— Internews Hungary Nonprofit Kft.

"Internews is an international non-profit organization whose mission is to empower local media worldwide to give people the news and information they need, the ability to connect, and the means to make their voices heard," the NGO stated in an IRS 990 filing as its purpose of businesses.

Public records data shows IN has many business purposes worldwide, all in an effort to control a media matrix and ensure only state propaganda is told on the local level.

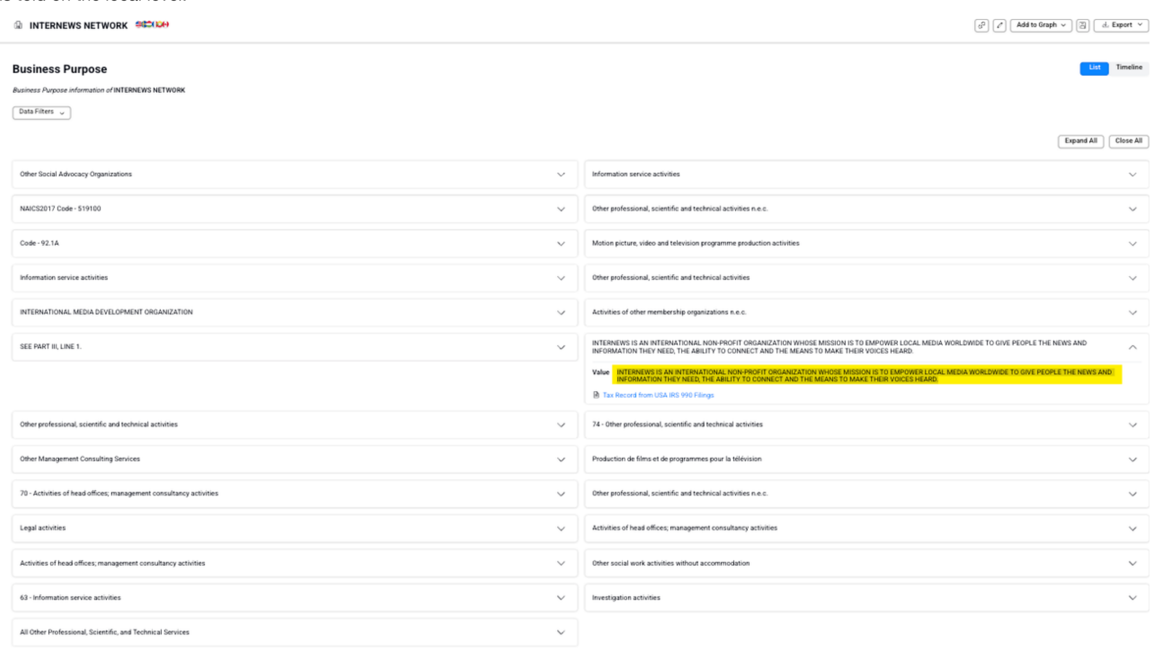
INTERNEWS NETWORK

Business Purpose

Business Purpose information of INTERNEWS NETWORK

Data Filters

Add to Graph | Export | List | Timeline | Expand All | Close All

- Other Social Advocacy Organizations
- Code - 92.1A
- Information service activities
- INTERNATIONAL MEDIA DEVELOPMENT ORGANIZATION
- SEE PART III, LINE 1.
- Other professional, scientific and technical activities
- Other Management Consulting Services
- 70 - Activities of head offices; management consultancy activities
- Legal activities
- Activities of head offices; management consultancy activities
- 63 - Information service activities
- All Other Professional, Scientific, and Technical Services
- Information service activities
- Other professional, scientific and technical activities n.e.c.
- Motion picture, video and television programme production activities
- Other professional, scientific and technical activities
- Activities of other membership organizations n.e.c.
- INTERNEWS IS AN INTERNATIONAL NON-PROFIT ORGANIZATION WHOSE MISSION IS TO EMPOWER LOCAL MEDIA WORLDWIDE TO GIVE PEOPLE THE NEWS AND INFORMATION THEY NEED, THE ABILITY TO CONNECT AND THE MEANS TO MAKE THEIR VOICES HEARD.
  Value: INTERNEWS IS AN INTERNATIONAL NON-PROFIT ORGANIZATION WHOSE MISSION IS TO EMPOWER LOCAL MEDIA WORLDWIDE TO GIVE PEOPLE THE NEWS AND INFORMATION THEY NEED, THE ABILITY TO CONNECT AND THE MEANS TO MAKE THEIR VOICES HEARD.
  Tax Record from USA IRS 990 Filings
- 74 - Other professional, scientific and technical activities
- Production de films et de programmes pour la télévision
- Other professional, scientific and technical activities n.e.c.
- Activities of head offices; management consultancy activities
- Other social work activities without accommodation
- Investigation activities

How does it feel to know that your tax dollars are funding a state propaganda media matrix around the world?

If you would like to support ZeroHedge, please ***subscribe*** *to our premium service or* ***purchase something from our store****. We just added* ***handmade solid wood American flags*** *from longtime ZH reader JohnO that are definitely worth checking out!*

242,205 2,385

MORE POLITICAL STORIES ON ZEROHEDGE

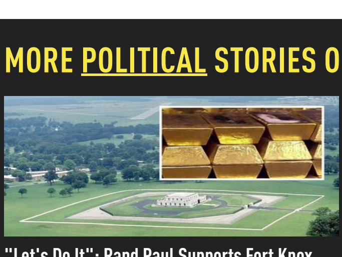
"Let's Do It": Rand Paul Supports Fort Knox Physical Audit After ZeroHedge Suggestion Goes Viral

Pope Francis' Great Blunder

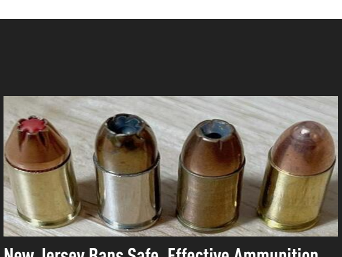
New Jersey Bans Safe, Effective Ammunition

NEVER MISS THE NEWS THAT MATTERS MOST

ZEROHEDGE DIRECTLY TO YOUR INBOX

Receive a daily recap featuring a curated list of must-read stories.

Email Subscribe

COMMENTS MY PROFILE

Source

5000 characters remaining

POST

COMMENTING AS HAMFISTEDIDIOT.

PREMIUM COMMENTS 9 ALL COMMENTS 2.4K VIEWING OPTIONS

coercionforthee 1 week ago

DOGE is the best thing to happen to DC since the revolution.

#winning

364 9 Reply

SuperareDolo 1 week ago

We've been down this road before, and they always subsequently figure out new ways to keep the grift going.

We can hope, but absent a huge financial crisis, it will repeat itself.

181 6 Reply

gmrpeabody 1 week ago

Learning how to deal with the scum is half the fight...

134 Reply

Muff Marauder 1 week ago

Elon and V-Man exposing true American fascism in real time.

Thank you for your service!

156 5 Reply

Pandelis 1 week ago (Edited)

not even peanuts ....yeah well

4 37 Reply

EmeraldCapybara6530 1 week ago (Edited)

"It's TRICKY"

~ Run DNC

https://www.youtube.com/watch?v=l-O5IHVhWj0

...this speech is my recital

I think it's very vital...

13 1

Lower Tones 1 week ago

I'm waiting for dirt on the Justin Starmers and the Keir Trudeaus of the world to come out.

87

Hoax Fatigue 1 week ago

Go here: https://datarepublican.com/award_search/ ...and search literally *any* word(s) and get disgusted. See for yourself how bad it is, and this is just ONE government department.

DEI: https://datarepublican.com/award_search/?keywords=DEI

J*wish: https://datarepublican.com/award_search/?keywords=jewish

Climate: https://datarepublican.com/award_search/?keywords=climate

Social Media: https://datarepublican.com/award_search/?keywords=social+media

LGBT: https://datarepublican.com/award_search/?keywords=LGBT

On and on and on...

41 3

decon PREMIUM 1 week ago

Remember those compilation videos of seemingly unrelated news outlets using the precise phrases to describe anti-conservative sound bites and tag lines! I'd be willing to bet it was Usaid/CIA providing the script and grift. It's not surprising how lamp posts start coming into play.

86

psychopath 1 week ago

This war is endless, the left will never stop.

28 1

911truther 1 week ago (Edited)

Sorry guys, but a budget of $100m per year doesn't explain all the shit we were seeing, like, for example, Pride Month in MLB. An entire month. How much of that ~$100m/yr did IN give MLB? MLB has to know their fans hate it. They have to.

And that's just one example and MLB isn't even a fortune 500 company. The Giants painted VAX UP on their infield for an entire season. Did IN pay for that too?

And why weren't any corporate executives talking about this?

None of this passes the smell test. And as far as DOGE goes, cutting a $100m waste of government spending isn't even a drop in the bucket. It's literally nothing. Interest on the national debt is over $3B per day.

23 3

Systems Planet 1 week ago

$43B in USAID Grants are still being paid.

9

Leroy Whitby 1 week ago

Take away the left's money and they will stop being so destructive. They'll have to get real jobs like the rest of us.

4

HankLove PREMIUM 1 week ago (Edited)

"If you want to keep a secret you must also hide it from yourself" George Orwell, 1984

72 Reply

Spicyfood PREMIUM 1 week ago

A family member who I discuss with long and hard, still thinks all the main journos like AP are objective and he does not believe they're is a consistency in the media, no matter how many proofs I give him. Brainwash is hard to scrub.

76

B Free 1 week ago

Regarding Former USAID Administrator Samantha Power…

https://rumble.com/v6igaxd-regarding-former-usaid-administrator-samantha-power-.-.-..html

22

nmewn 1 week ago

@B Free,

You mean Cass Sunstein's wife.

There was a guy on ZH back in the day who told me about this "power couple"...he was right, they're both genuinely evil.

30

VulcanWerks PREMIUM 1 week ago

@Spicy:

You can tell your family member a Vulcan on the internet finds them quaint and funny.

8

Freespeaker 1 week ago

CIA/USAID

40 million $ for Eco Health (Daszak) Wuhan gain of function

Did Fauci approve? Did Francis Collins?

54 Reply

commoncourtesy 1 week ago

It would appear MI5, MI6 and the GCHQ were formed by Newspapermen. Who created/bought media corporations/outlets and hired journalists, investigators, detectives et al and was/is in control of everything that is published?

Origins of the CPU Media Trust

Even the CPU Media Trust is not hiding their origins at the First Imperial Press Conference, 1909

'The Empire Press Union (partying at the House of Commons) formed on Jul 23. 1909 just days before, MI5, MI6 and GCHQ were formed by Newspapermen from across the British Empire, and America. The WWI chief of propaganda targeting America was there too - Sir Gilbert Parker.'

Pilgrims Society – AIM Truth Bits

USAID Grifters Controlled by Pilgrims Society

D for discretion: Can the modern media keep a secret? - BBC News

When the UK government wants to prevent the media from reporting something for national security reasons it issues what used to be known as a D-Notice.

Although they are now called Defence Advisory (DA Notices, external the mainstream news organisations hardly ever ignore them.

Twice a year, over tea and biscuits at the Ministry of Defence in Whitehall, senior editors sit down with senior civil servants to discuss what should be kept secret in the military, intelligence and counter-terrorism worlds.

Originally known as the D-Notice Committee, it has been in existence for nearly a century.

At first it was a forum for newspaper proprietors and military men only; now even internet giant Google has a seat on this very British institution.

"It's entirely voluntary," explains Bob Satchwell from the Society of Editors - one of the media bodies to sit on the committee.

29

vova_6.2018 1 week ago

CIA/USAID...

Yep - All USAID projects have been put on hold for 90 days. During this time, they will be audited. Afterward, the projects will either resume or be reviewed...

Nothing will happen for two simple reasons: one, because USAID was created by Congress with the Foreign Assistance Act in 1961 with a budget approved by Congress...

Second, Trump cannot necessarily abolish USAID by simply signing an executive order, and any attempt to do so would almost certainly face strong challenges in the courts and Congress...

Trump claims that the billions of dollars that have been stolen from USAID and used to pay for shady operations will serve no purpose...

Trump is not conducting or asking for a serious investigation, therefore his information is totally useless, worthless, insignificant...

How many investigations has Congress, federal courts, or the FBI have been launched into USAID spending in 2025 since Trump took office?... Zero, None, Nada...

How many secret/top-secret documents has Trump declassified about USAID spending in 2025 since Trump took office?... Zero, None, Nada...

The opposite happened: more than 2,000 USAID employees took the Trump administration to court to prevent from being shut down & a "Judge puts brakes on Trump's USAID purge" ...

You can find the same or more information on USAID's dirty laundry on WikiLeaks than on Trump/Musk and ZH...

Of course, WikiLeaks will not publish any secret/top-secret documents either because they do not want to receive the "Assange" treatment...

They [the Liar-inChief, Musk, ZH] are taken you for a ride.!!!

▲ ▼2

4whatitsworth 1 week ago
This is what actually draining the swamp looks like.

▲51 ▼1 Reply

nextali 1 week ago
They barely made a small hole in the big rubber pool.

▲21 ▼1

Jackalope02 1 week ago
Trump opening the floodgates. Like in L.A. reservoirs!

▲10 ▼

TR i UMP h 1 week ago (Edited)
Wait for Pedo-Leaks. That's when SHTF.

The purported fictional version is *D.C. The Dark City*

▲16 ▼

Lore 1 week ago
A deep bow to the people responsible for all this research, some serious 21st-century soldiering. Sincerely, thank you for your service.

▲3 ▼

apparent 1 week ago
On important subjects Western media is only 90% lies. I found Sputnik only to be about 80% lies. They occasionally have to tell the truth to confuse the sheeple

▲22 ▼ Reply

Tarzan 1 week ago (Edited)
This is where True and Truth must be divided. You can be told a mile long list of truisms, all leading you away from the truth. Fox is expert at this. This is what an Overton window, a limited hang out, does, fill your brain with useless true statements, never speaking the Truth.

My Wife and I were just discussing how previously it was a huge mystery, how so many in the media were left wing, how it was that that career choice was dominated by the left.

Now we know, they had a gun to their head, and the US government was holding the gun!

In all this brouhaha of following the money, when does Musk audit the Fed? And if he remains silent on the Fed, are we being led away from the Truth, that they are the head of this snake?

▲11 ▼

Stinkbug 1 1 week ago
What about RT?

▲1 ▼

BigCumulusClouds 1 week ago
Didn't V-man quit a few weeks ago?

▲ ▼2 Reply

Imon2u 1 week ago
V-Man is gone. Never got start. He pissed someone off and Trump booted him.

▲2 ▼ Reply

z530 1 week ago
Internews started with funding from the National Endowment for Democracy, which confirms it's a CIA entity.

▲2 ▼ Reply

Sector Catalyst 1 week ago

> *We wonder how the American taxpayer feels about their hard-earned cash being taken away from them and used for this purpose...*

This exact question should be asked legitimate born and raised Canadians, as the leftist corrupt criminal regime in charge has been openly funding communist propaganda organizations like the CBC, CTV, and Global to the tune of over 1 billion dollars a year, for years now. People are paying high income taxes on their blood, sweat, and tears to have globalist communist propaganda rammed down their throats through sophisticated omni channel attacks.

The DOGE is the what is required to not only drain, but purify the swamp once and for all for the US, Canada, and other countries who have been taken over by globalist interests.

▲5 ▼ Reply

Tarzan 1 week ago (Edited)
Nothing will be drained until the can of worms at the Fed and the BIS are audited.

In all this brouhaha of following the money, when does Musk audit the Fed? USAID is 50 billion a year. It's huge, what they are uncovering, but tiny in comparison to the US budget. And that says nothing of black budgets that even congress is clueless about.

If Elon and Trump remain silent on the Fed, are we being led away from the Truth, that the Fed is the head of this snake?

▲1 ▼

Lore 1 week ago
@Tarzan: Be sure that Fed dirt is being packaged for public release. There is so much corruption that it has to be delivered piecemeal, in phases, so as not to overwhelm audiences, to enable bargaining, and for other reasons that can be anticipated. It pays to remember that we are dealing with psychopaths and worse, i.e., the stakes are high. And it takes time. We're witnessing the culmination of a process that has been developing for decades.

I am likewise looking forward with great anticipation to watching numerous rotten people in Canada walk the plank, especially in "health care."

▲ ▼

astoblidix 1 week ago
Indeed: dismantling Operation Goebbles Inc.

▲ ▼ Reply

Speed-Racer 1 week ago

> V-Man

Is he still on this or quietly working?

▲ ▼ Reply

Lordy 1 week ago
Learn the truth

> *WikiLeaks published the bombshell report*

▲ ▼ Reply

coercionforthee 1 week ago
The fight is inevitable.

I am just happy to be living on a cycle upswing.

▲45 ▼2 Reply

Petulant Elixir 1 week ago
It's only going to swing our way when these fucking ghouls go to prison or get executed.

▲19 ▼ Reply

Rack the Gypper 1 week ago
HELL YES

▲5 ▼ Reply

Tarzan 1 week ago
please remember this is small potatoes, a tip of the hidden iceberg.

If they take out USAID, and a dozen similar, yet do not audit the FED, we've gained littel!

▲8 ▼

Petulant Elixir 1 week ago
I wouldn't shed a single fucking tear to see them all dead and used as an example for humanity moving forward.

Start with the Clintons, Chuck Schumer, Nancy Pelosi and that putrid ghoul, Maxine Waters. I don't give a fuck how old they are, what color skin or gender - ***they are the worst of the worst in humanity*** and should be the ***first*** to go to send younger generations a ***very*** strong message that it's NOT okay to be a fucking crook your entire life.

▲3 ▼

VulcanWerks PREMIUM 1 week ago
Well they just got their funding cut and security clearances axed - and also watched their minions get wholesale fired - so I'd say their fight is going to be a little harder.

Also, don't forget that this is only the information we know of.

Trump is in control of more leverage than any human likely ever.

▲56 ▼1 Reply

z530 1 week ago
Funny how when you look at the map of the countries they work in, all the 5 eyes are missing.

▲1 ▼ Reply

Sam Houston 1 week ago
There is an office in London.

▲ ▼ Reply

Lore 1 week ago
There is still time to run to the store and buy more popcorn.

▲1 ▼ Reply

gregga777 1 week ago
Joke Biden makes several giant leaps forward. Donnie Trump takes a few baby steps backwards. That's the way they roll in the former Constitutional Republic of the United States of America.

When they canceled the Constitution of the United States (adopted 1789; canceled 1933) it gave free rein to their Grossly Unconstitutional Rothschilds 100% fiat [NOT] Federal [NO] Reserve [NOT A] Bank and their Federal Reserve Notes Ponzi Scheme. That's how they created the gargantuan and egregiously Unconstitutional US Feral Gangsta Government.

Until they end the Fed there will be no restoration of the Constitutional Republic of the United States of America.

▲30 ▼ Reply

JRobby 1 week ago (Edited)
You state the filthy truth of it.

If a real revolution is the desired goal, the offenders must be harshly punished in a very public format. They will hide behind lawyers and other likely "not for profits" so it depends on how serious people are about ending these activities.

They don't play fair, they attempt to murder their adversaries and do so with regularity. Why. should the no censorship groups play fair? Because they will just keep on doing it.

▲16 ▼ Reply

Tarzan 1 week ago (Edited)
This is why any revolution that has a chance in hell of emptying the swamp will be done in anarchy, and hiding behind lawyers just means there's two of them, with no power, no courts, no laws. We will be thrust into survival of the fittest. If you can't hold it, there will be no government to coming to rescue.

We have a limited choice to make, between Anarchy, and being completely dominated by a dystopian reset where world wide we all become slaves of the State.

Prepare for Anarchy, the Globalists are choking on a mouth full, their planes will blow up in their face, and thus ours. The worst times the world has ever, and ever will see are upon us.

Government isn't coming to save us, Jesus is!

> *For at that time **there will be great tribulation, unmatched from the beginning of the world until now, and never to be seen again.** If those days had not been cut short, nobody would be saved. But for the sake of the elect, those days will be cut short.…*

▲5 ▼ Reply

STP PREMIUM 1 week ago
Truth right there! They won't go away quietly. It's not just a Gravy Train, it's a whole railroad!

▲1 ▼ Reply

Lore 1 week ago (Edited)
We're given strong hints of much bigger developments behind the scenes. That in itself gives hope for something other than the most dismal or scriptural (programmatic) outcome.

"Revolution" is a circle. We need a better term, something that doesn't imply cyclicality.

▲ ▼ Reply

Kelley 1 week ago (Edited)
It's better to force them to try while risking imprisonment like the USAID employees are likely to find themselves with Pam Bondi breathing down their necks to take plea deals.

Whoever steps up to the plate next will see their own futures.

▲15 ▼ Reply

Jethro 1 week ago (Edited)
These are the people that need the Mangione treatment. Bet she doesn't have a security detail...

▲ ▼ Reply

onlooker 1 week ago
" We wonder how the American taxpayer feels about their hard-earned cash being taken away from them and used for this purpose"

What about the hellacious INFLATION causing damage unthinkable but still being discovered by unchecked dollar creation.

Talk about crime of the Century, this and the last. A new money counting system is needed introducing a noun called. Demcratillion following bizillion.

The new Government entity called follow the money, Doge, is in its infancy and maybe should be nicknamed Lion cause it is on the hunt, effectively as a mere Lion Cub and is growing quickly. oh my

.

...

▲2 ▼ Reply

Gwar6.0 1 week ago
A seditious shadow government with their own funding ecosystem hiding inside the national budget... *Who knew?* Apparently everybody except us plebs.

Cutting off funding and causing *them* to have a financial crises is a great start. Followed by perp walks with the faces and names of people that will be familiar to us no doubt.

▲8 ▼ Reply

JRobby 1 week ago
Well stated.

The normalization of outright theft as a "right to legally steal your money" has to end. Violently preferably. Sick of it. People just want some peace. Not constant crisis and pandemic that they are forced to pay for.

▲3 ▼ Reply

Kelley 1 week ago
Just got an image of these small time fat cats freaking out because they suddenly don't have the funds for their mortgage, car payments, etc. These kinds of folks often spend whatever they take in, living month to month because they are avaricious.

Added to it is their worries about expensive attorney's fees to avoid getting locked up. Quite a few of them are feeling that way right now and are not sleeping too well!

▲ ▼ Reply

DNS Integrity 1 week ago
Liberalism is like cancer that has spread to every part of the body. Can't cut off ALL of the limbs, but you can bombard it with righteous radiation and eradicate it!!

▲6 ▼ Reply

Kalliste 1 week ago
Making the grift more efficient and better hidden does not bode well going forward.

▲ ▼ Reply

Squid Pro Quo 1 week ago (Edited)
Speaking of Grift... There's evidence that USAID gave funds to Prince Harry ("The first amendment is bonkers," he said I believe at US's Aspen Institute where he is a commissioner) and the vulgar dark triad narcissist and ILBW, the mic-grabbing, vulgar, sl*tty, Yacht-Girl and Soho-ho, Disaster-Tourist Rachel Meghan Markle's Grift-Machine masquerading as a charity called Archewell Foundation.

95% of it - acceptable by law apparently (this MUST change - all charities/foundations/orgs must be audited and cut-off from receiving federal funding) - kept by them to fund their hypocrisy and traitorous influence in Marxist policy and politics: their ridiculously frivolous and unsustainable life lifestyle, and her stupid wardrobe and jewelry, not to mention their private jets and 5-star accomodations when they travel, pretending to be royals.

If this is true, USAID (and this is via through other companies and foundations) funded orgs with the intent to censor free speech of Americans.

The grift is being exposed - finally. This cucked British ex-royal Prince is definitely interfering with our protected Constitutional rights, and he, and his collar and leash "handled" by dominatrix Marxist Markle, could be doing it using American taxpayer's $.

Not going to deport him for lying about his drug use on his VISA, or taking tax-payer $ to try to kill our First Amendment and censor our speech onlineTrump? You're exposing yourself here - again - where do your loyalties really lie?

We're not just exposing grift and not just USAID, but you, too. Shame.

▲1 ▼ Reply

HansSachs PREMIUM 1 week ago
We have a huge financial crisis. 1 trillion in new debt every 100 days. Cue the collapse.

▲1 ▼ Reply

Kelley · 1 week ago

What if the reason we are seeing this kind of never seen before dramatic turn around is the result of more than 10,000Heartfelt Energizers (Multi Wave Oscillator disks) spinning on fans as well as however many copper twizzle sticks that have been placed on ceiling fans?

I promised there would be a new day when enough of them were spinning. At present, the edge of the sun has broken the horizon. **If we do more, the full day you hope for will also arrive.**

▲ ▼ Reply •

QuestionTHIS · 1 week ago

Superaerodic

You are part of the grift. Your comment is meant to instill hopelessness in the minds of the Trump oriented patriotic Right. Amazingly, so far 139 individuals here on ZH upvoted your comment bolstering the idea that Trump will ultimately fail.

▲ ▼ Reply •

Liz Baron · 1 week ago

"IA[Insert a huge financial crisis, it will repeat itself."*: Looking at the diminution in the purchasing power of the dollar over the past 40 years, I would say the "financial crisis" is already here for the majority of Americans. It just hasn't been acknowledged either by those in D.C. (do they EVER suffer?), or in their mouthpiece the MSM.* **"BUT WAIT, THERE'S MORE!"**: *When they can finally no longer deny the obvious (arguably, we are at this point now) the DNC will go back to its standard playbook (i.e.: "never let a crisis go the waste" . . . which translates into: "PRINT MO' MONEY").*

▲ ▼ Reply •

NotLastWeeks PROMOTED · 1 week ago

100000000%

▲ 11 ▼ 2 Reply •

Adirondack Hedgehog · 1 week ago

Find the laws that were broken and PROSECUTE

▲ 43 ▼ 1 Reply •

cwcclarkethree · 1 week ago (Edited)

That's the thing.

There is a sizable chunk of honest-to-goodness government-worshippers in the US and they probably passed plenty of laws to enable this.

▲ 22 ▼ Reply •

JBobby · 1 week ago

Self serving job preservers (their own) need to be euthanized. They actually have no useful skills in the private sector other than basic clerical ones. It comes from consciously choosing to work for the biggest "not for profit" in the world: BIG GOVT Monopoly. No skills for increasing profitability. None.

Cutting inefficiencies is what this is about. The status quo needs to go. GOVT should be forced to competitively bid to provide services to citizens not force those services down their throats.

We are talking about ending a way of life for a couple of million do nothing's. Not our fault. You chose to work in the capacity of inefficiency as a career thinking you had income security when in fact your failure to understand your risky position would be your downfall.

Now fall. Now die. Good Bye !!

▲ 3 ▼ Reply •

Lower Taxes · 1 week ago

Find the laws that were broken and PROSECUTE

ARREST, then prosecute.

▲ 22 ▼ Reply •

Hoon Fortique · 1 week ago

ARREST, then prosecute... then sue.

▲ 12 ▼ Reply •

Lower Taxes · 1 week ago

UX:

ARREST, then prosecute, then execute... then sue the estates

▲ 12 ▼ Reply •

Jethro · 1 week ago

Arrest and prosecute? To what end? There is no justice in this world unless you deal it out yourself.

▲ 1 ▼

Ex Ex Dispatch · 1 week ago

How about: independent media outlets that were placed on the boycott list file a civil suit against the individuals who put them there. Seems like a great case for piercing the corporate veil.

▲ 23 ▼ 1 Reply •

JBobby · 1 week ago

And putting scum bags right into BK court because they will never ever pay off the judgments. Ever. Bankruptcy should be denied.

▲ 3 ▼ Reply •

Ex Ex Dispatch · 1 week ago

Debts for intentional and malicious injury are not dischargeable in bankruptcy. 11 U.S.C. sec. 523(a)(6). So, they'd litigate that in the bankruptcy court.

▲ 2 ▼ Reply •

JBobby · 1 week ago

Agreed but the judges and magistrates are corruptible.

The recent "Infowars Bankruptcy Proceedings" have brought this to the forefront for people that have paid attention.

▲ 2 ▼

Barry Williams · 1 week ago

Moron!

▲ 11 ▼ 13 Reply •

cwcclarkethree · 1 week ago

The government-worshippers are crying in their soup.

▲ 20 Reply •

JBobby · 1 week ago

They will be living in tents soon. Fuck em'.

▲ 4 ▼ Reply •

Luck Skywalker · 1 week ago

Internews is just one shift. There are others.

It says Australia and NZ were past programs but if you ever see or listen to their media its still in lockstep with what these assholes were pushing.

▲ 17 ▼ Reply •

Hoon Fortique · 1 week ago

The exact same thing is happening in Canada, just as bad as USAID and all the other US Departments. This is the largest theft in world history, by far.

▲ 17 ▼ Reply •

Sagan wife · 1 week ago

Called CBC. They make Internews blush.

▲ 3 ▼ Reply •

Archaeo0211 · 1 week ago

The democrats haven't been this mad since the Republicans freed the slaves.

▲ 55 ▼ Reply •

JdK · 1 week ago

Why are their noses always so big?

▲ 3 ▼ 1 Reply •

Zero · 1 week ago

We shall see. It is entertaining though to see which heads explode in Washington DC. I'm really enjoying the show.

▲ ▼ Reply •

Rock the Dopper · 1 week ago

The Zionists must find a new bank roll.

▲ 1 ▼ 1 Reply •

Global Cow PROMOTED · 1 week ago

I am hopeful that cuttings of guy money to fascist left wing fake news will help turn the tide in the information war. However, fascist lefty billionaires may step into the funding breach. This is why we need socialist-left arrests now. Prosecute, prosecute, prosecute and salt the earth on these criminals.

▲ 1 ▼ Reply •

Kelley · 1 week ago

What if DOGE is the result of 11,000+ Heartfelt Energizers (spinning Multi Wave Oscillator disks) and spinning ceiling fans with copper twizzle sticks on the blades?

I promised to all of you this would happen. **To be fully accurate, I promised worldwide Gardens of Eden as well as for better governance.**

We are getting the latter thus far. Won't you join the "Handful of Heroes" that are making all of this possible?

If you love what you've witnessed thus far, you ain't seen nothing yet. **The world needs more disks and twizzle sticks spinning because more 5G and WiFi are constantly being added that needs to be transformed into friendly fractal frequencies.**

▲ ▼ Reply •

Lerty · 1 week ago

Learn to read!

WikiLeaks published the bombshell report

▲ ▼ Reply •

chungs · 1 week ago

Here's another elephant standing in the room. Victoria Nuderman and her "fuck the EU" Maidan Coup. RFK Jr. talked about this recently with Tucker.

It was financed by USAID.

If Americans want to involve themselves in stopping the killing in US backed and led former state of Ukraine it MUST be admitted that we started it.

https://www.youtube.com/watch?v=JoWT5JSbmtE

▲ 83 ▼ 2 Reply •

mkt repos PROMOTED · 1 week ago

the ukraine maidan, the ukraine war, the ukraine media, noodleworsan, soros, regime changes in the EU were funded by USAID .

remember Gonzalo Lira ...

▲ 40 ▼ Reply •

Shamanimmi · 1 week ago

How do you think these LISTAFO Media can survive with no subscriptions and no or little advertisement. When now we find out, USAID was a unlimited credit card for them.

Let's see how long they last without the USAID syphoned money

▲ 79 ▼ 1 Reply •

ironsaucie PROMOTED · 1 week ago

From the beginning a war meant to fit here

▲ 3 ▼ 2 Reply •

SSWack · 1 week ago

This was the infamous Journo-List Scandal from 2007 that grew into the Journo-List v2.0 Ultimate Money Laundering and Propaganda Scheme.

▲ 7 ▼ Reply •

julius.winsome PROMOTED · 1 week ago

What's super impressive to me about all of this is that I thought I was already so jaded that I could believe anything. That said, I didn't have USAID being a slush fund to control global media on my bingo card. Very impressive.

Now let's get some more beds ready at Gitmo. Samantha Powers can be the next guest.

▲ 13 ▼ Reply •

Chief · 1 week ago

DING! DING! DING!

▲ 2 ▼ Reply •

Zero · 1 week ago

Yeah, I'm thinking the same thing.

▲ ▼ Reply •

Pirkanet Elixir · 1 week ago

This is the point. They're all going to go fucking broke. Good riddance, piss on the corpse and don't even bother with a shallow grave.

What they have done over the past 2 generations is absolutely fucking unforgivable.

▲ 7 ▼ Reply •

Sonnim · 1 week ago

I have seen the marketing push from both right content creators and left about the new "ground news", I'm not going to give the url, but yes its obvious. The thing is it is a left propg as they default lock you to "LEFT LEANING" news and demand you pay to get otherwise. F-U, no way, up yours.

▲ 2 ▼ Reply •

cassus505 PROMOTED · 1 week ago

When do I get my money back and when is DOGB (Department of Government Beheadings) going to begin building guillotines?

▲ 72 ▼ 2 Reply •

propaduly · 1 week ago

When can we watch this biatch being perp-walked in her nightgown at 4am..?

▲ 30 ▼ Reply •

stinnington · 1 week ago

How many headings out there

are just headings you get money

from a fraud on a piece of paper.

▲ ▼ Reply •

Wolf Marauder · 1 week ago

Very pleased to see USAID go from golden child to whipping boy.

But bodies need to hang for this gross, unconstitutional misuse of funds and power by the demoKKKrats. Otherwise USAID will rise again when Trump 2.0 is gone.

▲ 38 ▼ Reply •

jerry said · 1 week ago

The modern dims flow down from the radical republicans...

▲ 4 ▼ 1 Reply •

Zero · 1 week ago

You're talking about Washington DC. Ain't nobody that is connected goin' to jail. It don't work like that.

▲ ▼ Reply •

StrongPlace · 1 week ago

We're aren't getting our money back. The best we're getting is enjoying the tears.

▲ 1 ▼ Reply •

TS LIBERTY · 1 week ago

Beheadings will be online at X, combining VR and AI for a very believable experience sure to gain high ratings and repeat viewers

▲ ▼ Reply •

Wind · 1 week ago

AAA THMB

▲ 1 ▼ Reply •

Machida · 1 week ago (Edited)

This whole DOGE thing looks like it's going to be beyond huge,

The networks exposed are enormous in reach and tie into all kinds of "interesting" contacts, like the Clinton Foundation (Investigations) coming up, I hope!

Also, just because they show only $550m going to this one entity, the tie-in contributions from other projects has to be more than highly likely.

As they get to other agencies they are going to find a lot more....and the Treasury auto-pay? Are you kidding me? The thing is a monster.

There have to be whole ballations of people panicking, freaking out, crying and calling for mama about now, with even more to come.

▲ 64 ▼ Reply •

Dutchy of Inside · 1 week ago

You know I think you might be right, it's like someone knew exactly where to start.

▲ 23 ▼ Reply •

Machida · 1 week ago

Some of the snippets I have seen lead you to think the planning was meticulous and very intense. Musk supposedly has "hundreds" of people working on this...with a second wave in the works.

▲ 22 ▼ Reply •

Luck Skywalker · 1 week ago

How long before Qanon becomes conspiracy fact?

▲ 4 ▼ Reply •

TS LIBERTY · 1 week ago

QAnon was a student project at the FBI's Quantico Academy.

▲ 4 ▼ 1 Reply •

MossCollary · 1 week ago

Can even Elon and his whiz kids actually access and process so much data / info so quickly across who knows how many different database and software systems, platforms, departments, etc.?

Or...did they somehow "have it all" beforehand, and what we're seeing now is just the dramatic unveiling to legitimize it all?

▲ 13 ▼ Reply •

Machida · 1 week ago

They know software and the government does not....their systems are archaic and easy to exploit for projects like this...because the dems use this, infrastructure and many other monies for themselves not the purposes for which they were designated.

▲ 5 ▼ Reply •

DOGE Man Good 1 week ago

Maybe run the data through AI to flag suspicious data points, have people double check the results.

▲ ▼ Reply

PrivetHedge 1 week ago

Elyon always knew exactly how the system worked.

That's how he became a multi-billionaire running a loss making car company. He does live up to his name, head of the EL.

▲3 ▼ Reply

IDtenT 1 week ago

Parallel construction. What is good for the goose is good for the gander.

▲ ▼ Reply

Hocusbocus 1 week ago *(Edited)*

A federal judge early today blocked DOGE from accessing Treasury Department records that contain sensitive "personal data" such as Social Security and bank account numbers for millions of Americans. Hmm... Are they starting to panic?

▲30 ▼ Reply

Lower Tones 1 week ago

Looks like Paul A. Engelmayer certainly is.

▲17 ▼ Reply

FringeDweller 1 week ago

We're going to find out that many judges are getting paid directly by slush funds exactly like this one.

▲12 ▼ Reply

Machido 1 week ago

Hope you're right…'cause if they're paying just one, they are paying hundreds.

▲11 ▼ Reply

DOGE Man Good 1 week ago

Like the world's richest man might steal our SSNs or peak at our bank balance. Ridiculous.

▲1 ▼ Reply

---

covid1984 1 week ago

Probably why there was that clip that showed like 40 nightly news stations from around the world all saying the same things on Covid on the same nights of the week.

▲51 ▼ Reply

Petulant Elixir 1 week ago

Imagine being pwned that hard and still going out into public spaces to continue doing the same fucking shit. Psychotic behavior doesn't even begin to cut it...

▲2 ▼ Reply

Larry Fine 1 week ago

A worldwide leftist propaganda network that US taxpayers were unknowingly funding. We were funding the destruction of our own way of life because of the demonic dems.

▲44 ▼ Reply

MissCellany 1 week ago

Shades of *Atlas Shrugged*...

▲8 ▼ Reply

Dave 1 week ago

LOL. Democrats are not alone in this shit.

▲6 ▼ Reply

---

benb 1 week ago

They fail to mention the deleterious affects it has had on the weak minds of the trolls posting here at this forum. It is sad indeed to witness those vulnerable libs and dejectees so susceptible to suggestion and mind control.

▲43 ▼1 Reply

benb 1 week ago *(Edited)*

There is no amount of in their face truth to snap them out of their delusions. Once their heroes like Jamie Raskin, Liz Cheney, Adam Schiff, and Chuckles Schumer are indicted, confinement to mental facilities will be required.

▲36 ▼2 Reply

White Trash 1 week ago

Says a Drumpf cultist.

▲1 ▼35 Reply

benb 1 week ago *(Edited)*

How many fingers am I holding up?

PS- you obviously identify as a Troll. Kinda revealing.

▲22 ▼1 Reply

less_than_zero 1 week ago *(Edited)*

Same one I am to that clown.

▲4 ▼ Reply

SDShack 1 week ago

Don't feed the troll. These DEI Bots are on their last legs, just waiting for DOGE to give them their final discharge. Notice how they populate the thread in the first 50 posts, then go silent. They get paid by the number of replies they get by hijacking a thread. They don't care about downvotes, only replies so that's why they post insane libtard talking points to trigger responses. The best way to deal with them is do nothing. Don't downvote them. Don't reply to them, ever, not even if they try to keep engaging you. Their money game is replies. If no one downvotes them or replies, they essentially become invisible on the thread, and readers will just pass over their insane talking points. When they realize their pay scam is exposed, they will soon disappear forever.

▲22 ▼1 Reply

The Dreadnought 1 week ago

You are correct.

The hard part is not responding to the dipshittery.

▲9 ▼

benb 1 week ago

> ***Depressed, neurotic people (especially single women) are more likely to support Democrats. Democrats support policies and messaging that produce more depressed, neurotic people, especially single women.*** ~[GLENN HARLAN REYNOLDS](#)
>
> *AUG 21, 2023*

▲14 ▼1 Reply

bowhog 1 week ago

White Trash Score, in the LOSER zone, -6743

▲6 ▼ Reply

less_than_zero 1 week ago

I've been sending my sisters some reality check videos and one of them finally texted back.

"PLEASE STOP"

They don't even want to know the truth.

▲39 ▼ Reply

Social Distortion 1 week ago

Make it hurt. They obviously need a dose of reality.

▲20 ▼ Reply

Adirondack Hedgehog 1 week ago

Let the pistol whippings continue until moral improves !

▲12 ▼ Reply

Htos1 1 week ago

That was Dad! LOL!

▲1 ▼

jerry'skid 1 week ago

Sure...I have been dealing with blacks like that my entire life...but...the truth can't be hidden...just do your best...show them where they err...back off a bit...then, re-attack...

▲8 ▼ Reply

The Only Truly Original Jones 1 week ago

"They don't even want to know the truth."

Plato's "Allegory of the Cave" explains this phenomenon very well indeed.

[Allegory of the cave - Wikipedia](#)

It is important to think of such people as victims and not truly harbouring malicious intent. Even if that's the apparent outcome of their belief systems.

▲5 ▼ Reply

Facekicker 1 week ago

It wasn't just censorship.

It was propaganda too. That's why the entire West has become utterly deranged with DEI, LGBTQ, COVID and Ukraine bullshit.

They've warped the minds of millions of people, if not billions

▲40 ▼1 Reply

Nato'sLastStand 1 week ago

Can't post this enough.

"American people are the most propagandized people in the whole world and they don't even know it."

https://seemorerocks.substack.com/p/american-people-are-the-most-propagandized

If even one person gets it it's worthwhile.

▲24 ▼1 Reply

jerry'skid 1 week ago

The War was fought to free the slaves...24/7 bullshix...fedgov lie number 1...

▲4 ▼ Reply

Ted Baker 1 week ago

sick infested nation

▲7 ▼ Reply

Willys 1 week ago

In my own area, Southcentral Alaska, people have been asking for years how the remnant, but increasingly far-leftist and strident, *Anchorage Daily News* has managed to stay in business and in operation, even as its print edition shrank to a laughable shell of what it had been 20 years ago, with virtually no advertising left, and its online website, although ostensibly paywalled, was pathetically easy to access regardless. We all wondered, "who is funding this?" Now, we know.

I expect the *Anchorage Daily News* (or, as I call it, "The Anchorage Daily Worker") to disappear completely very, very soon.

▲38 ▼ Reply

bpj 1 week ago

ain't that a donkey kick.

▲10 ▼ Reply

Breakaway Book Series 1 week ago

Pick up a phone and ask them. Then put the conversation on X.

▲13 ▼ Reply

Willys 1 week ago

It is impossible to reach anyone there by phone.

I have tried, a number of times, over the past few years, for different reasons.

▲7 ▼ Reply

Brex 1 week ago

Brazil was one of the main targets of that demonic network, with the sole purpose of blocking Bolsonaro's reelection and installing the drunkard Lula as "president".

▲37 ▼ Reply

chunga 1 week ago

You can be sure some of it was aimed at Maduro too. What about Taiwan?

If only certain things get blasted, that we don't like, then that says something. "USAID" will just emerge somewhere else.

Do we care?

▲8 ▼1 Reply

HankLove PREMIUM 1 week ago *(Edited)*

Election interference? Russia?

Nah, USSA. It's okay when we do it!

▲13 ▼ Reply

chunga 1 week ago

This will be interesting to watch unfold.

If we learn the American govt. has been fucking over other countries all the time, then we pick and choose which ones we're outraged over, and ignore others....there goes the nobility.

If that's what happens it could be fairly called a witch hunt. A stunt.

▲10 ▼2 Reply

fulliautomatix 1 week ago

Hail Mary's. - Why the establishment is behind it, why it is happening at all. It only took the realisation that the fundamental basis of their "wealth" was being destroyed by their promotion of corruption, their indulgence in addiction to power. Now we get to see if we can fix it.

▲ ▼ Reply

chunga 1 week ago

Well, if what's going on here is USAID merely going under new management and those paying attention from home don't care, or don't even notice then we pretty much deserve what we get.

This is where "uniparty" comes from. The population isn't even in the game.

▲8 ▼2 Reply

Dave 1 week ago

Unfortunately that is the case.

▲1 ▼

Flavius Maximus - No longer absent from the Games 1 week ago *(Edited)*

Wonder if USAID paid Navalny's (and now his wife's) salary and paid students for 'protests' in Russia as well as in Europe?

Great for the propaganda news to film showing 'organic' dissent, them broadcast by Internews Network paid TV stations.

▲9 ▼ Reply

---

honest injun 1 week ago

Bondi should announce that The Clinton Global Initiative is under investigation for fraud and other crimes.

▲33 ▼ Reply

Cardinal Fang 1 week ago

Long overdue

▲12 ▼ Reply

Willys 1 week ago

Lock her up!

For REAL, this time!

▲12 ▼ Reply

Godzilla's conscience 1 week ago

Head of Le Snake.

It gets real if they do that but I don't expect it anytime soon.

▲5 ▼ Reply

DancingDragon 1 week ago

Expect the Clinton Body Count to start growing again.

▲5 ▼ Reply

---

boyplunger7777 1 week ago

It's a corrupt and sick monstrosity that spends almost $7 trillion dollars a year while taking in almost $5 trillion in income taxes. It is almost impossible to track where the money is going. Anyone who enters the web is soon corrupted so electing a new muppet does little good.

This is not what the Founding Fathers had in mind.

Only hope to save to the Republic is to slash and burn it.

▲30 ▼ Reply

Forged-Metal 1 week ago

7 trillion? If the gov can save 7 trillion a year from Elon and Trump cutting the graft, then thats the key to paying down the national debt.

▲4 ▼ Reply

Bill of Rights 1 week ago

So let me get this strait, State AGs and Federal judges say Corruption and tax theft is ok?

Noted.

▲28 ▼ Reply

ireneaustin PREMIUM 1 week ago

Thats the problem. When we werent all pussies we used to not take this kind of mendacity and fuckery.

▲14 ▼ Reply

Priapus77Eggplant 1 week ago

Sword has always been Mightier than the Pen.

▲1 ▼ Reply

Francis Marxximus 1 week ago

USAID also funded Hollywood actors for Ukraine and against Russia.

https://x.com/SprinterObserve/status/1887392499607498997

▲28 ▼ Reply

Ex-Ex-Oligarch 1 week ago

Aw ... et tu, Van Damme?

▲9 ▼ Reply

JiveTurkey01 1 week ago

All actors are whores. Even the ones we like. Except Mel. He is great. There is a reason the Greeks social status ladder had actors right beneath prostitutes off stage. We would benefit by following their example.

▲8 ▼ Reply

Reap The Whirlwind 1 week ago *(Edited)*

Gonzolo Lira had said that all the politicians and celebrities that went over there engaged in lavish cocaine and hooker parties. Guess that was part of the 100 billion that went missing.

▲8 ▼ Reply

Dave 1 week ago

Gonzalo Lira got cross threaded with the wrong people. Writing about that while he was IN Ukraine was just not a smart thing to do.

▲1 ▼ Reply

1CSR2SON 1 week ago

bummer

▲3 ▼ Reply

Reap The Whirlwind 1 week ago

I had not heard that one, but it sure fits.

▲ ▼ Reply

J 457 PREMIUM 1 week ago

God speed Elon and DOGE. Most every American stands with you on this gov audit and spending scrutiny, disregard the grifter mouthpieces saying otherwise, they are EVIL.

▲26 ▼2 Reply

less_than_zero 1 week ago

"The Smith-Mundt Act, also known as the United States Information and Educational Exchange Act of 1948, regulates how the U.S. government can engage in public diplomacy. The act allows the government to promote understanding between the U.S. and other countries"

Which allowed the USSA to propagandize the world and then along come Obingo who updated it so that the USSA could propagandize it's own citizenry.

Liberals are put in power to do things for the owners of the country that a conservative could never get away with or possibly even go along with........except for maybe Bush 1.0 and Bush 2.0

▲25 ▼ Reply

Social Distortion 1 week ago

The Bushes were far from conservative. They were/are globalist hacks.

▲26 ▼ Reply

Reap The Whirlwind 1 week ago (Edited)

Where has Con-Gress been the last 50 years?

▲4 ▼ Reply

Htos1 1 week ago

Going to the island? GHW WAS married to an English Crowley.

▲ ▼ Reply

Priapus77Eggplant 1 week ago

Youtube "kitty history" from that one comedy central show way back. It's a video with a lot of "hidden truths" in it (disguised for public consumption).

▲ ▼ Reply

bsdetector 1 week ago (Edited)

Has America broken the social contract?

It is apparent that Biden and his administration has been deceitful with American Citizens. First there was the spin that Russia invaded Ukraine without provocation. It was a ruse. America intentionally and with malice aforethought encroached on Russia's borders. What could Biden and his ministers suspect would happen in response?

Was America deceitful with the negotiation of the Minsk Agreements? The West had no intention to honor the agreements and bargained for time to arm Ukraine. European office-holders have actually bragged about this ruse perpetrated on Russia. Now Russia is prevailing in the war the West wants the benefit of those agreements after trying its best to prevail over Russia.

Has American leadership along with Europeans been deceitful with their citizens? They have been telling us all along that Ukraine is winning... winning... it has all been a lie. They knew Ukraine was losing and also that it could never win.

Now USAID revelations show that America has been enabled to spin and propagandize everything from Covid responses to Ukraine war mongering by controlling main stream media all around the world. Everything has been a spin... that is deceit... and it is a knowing lie.

The Smith-Mundt Modernization Act (quietly signed into law by Obama) changed America's opportunity to propagate propaganda in America. Imagine that, he changed the law so that American government could tell lies to American citizens. How is that not a violation of the social contract?

President Trump needs a chainsaw to go right through America's governing structures. Colonists did not risk everything to challenge English rule in order to end up where we are today.

Were has our Congress been while the changes in law have enabled American Government to slip into the corrupt state it is in today?

Go Mr. Musk and Doge.... Go President Trump. Take it all down and make changes necessary to get us back on track.

Get rid of the laws that allow propaganda.

Re-establish the social contract between American Government and its citizens and regain the respect we once had in this world. Our military can only do so much.... We need diplomacy and honesty to return to American Government.

Note: everything after the first sentence was added by edit... just could not let it go as it was stated.

▲24 ▼ Reply

coercionforthee 1 week ago (Edited)

Many times.

One of the first was probably the doctrine of Incorporation from SCOTUS.

▲8 ▼ Reply

jerry'skid 1 week ago

Fedgov would not enforce the Dred Scott decision...fedgov would not prosecute the funders of John Brown's invasion of Virginia...it goes back a long way...

▲7 ▼ Reply

1CSR2SQN 1 week ago (Edited)

I watched a documentary on a woman's diary that was found recently that belonged to a midwife in Maine in the 1700's. The same problems that exist today existed back then as you say. It was a little shocking to see how little attitudes had changed in a world where people fended for themselves and so little government/business interference took place at the time. When it did it was just as obvious and harmful then as it is now. Her husband a surveyor was even attacked in the woods by ersatz Indians to cover the crime of destroying his instruments and injuring him to prevent him doing his job.

▲3 ▼ Reply

StrangePlace 1 week ago

John Kennedy signed USAID into existence. I get that it's fun to only remember everything after Obama, but this is decades of of money gone/color revolutions.

▲10 ▼ Reply

Htos1 1 week ago

No good deed goes unpunished....

▲ ▼ Reply

kellys_eye 1 week ago

We're on a cusp.

It either all gets exposed and the system crumbles under the weight of exposure OR the deep state goes all out and instigates WW3 nuke-style.

Let the dice fall.......

▲1 ▼ Reply

Survival Shield X2 PREMIUM 1 week ago

Alex Jones was right all along.

▲23 ▼4 Reply

1CSR2SQN 1 week ago

I don't believe that Alex Jones is independent of government influence and control. I watched to videos of him years ago in Europe during Trilateral group meetings and was left thoroughly unconvinced.

▲1 ▼6 Reply

Codery 1 week ago

You can't know what he knows and say what he says and reconcile the two

he got a pizza party he couldn't refuse "if" I believe he "gave up the satanism". I'm highly skeptical of that narrative.

▲ ▼ Reply

TheSharpenedPen 1 week ago (Edited)

So there you have it: all of those who took the covid vaxxines, you were scammed, deliberately, by media and governments working hand in glove to create a false narrative. It is no longer a 'conspiracy theory' to say that you were lied to about the vaxxine - instead, what we see is clear evidence of a coordinated effort to coerce you into getting it and then lie to you about the reasons you needed it.

If i had that poison mRNA juice circulating in my bloodstream (there is no indication of a stop codon or 'off switch' for the spike protein production in your body) I'd be quite worried if I were you, and a hundred times more skeptical in the future.

▲22 ▼ Reply

jerry'skid 1 week ago

But at least we identified the storm troopers....

▲3 ▼1 Reply

Big Corked Boots 1 week ago

And done nothing about them. Although Darth Fowlchi got a pardon, which nobody seems to be able to overturn.

▲ ▼ Reply

Mr. Boots 1 week ago (Edited)

Most people are too lazy to think for themselves.

▲3 ▼ Reply

Reap The Whirlwind 1 week ago

And we still see Pfizer commercials on TV

▲4 ▼ Reply

Michael Norton 1 week ago

Democrats full spectrum dominance of information plan is cratering.

▲21 ▼ Reply

Howdy Hooo 1 week ago

Glen Beck isnt looking like such a krazee by the day

he warned about Soros many years ago

▲20 ▼2 Reply

Freespeaker 1 week ago

Soros organization is acting as a CIA pass through.

▲8 ▼1 Reply

Howdy Hooo 1 week ago

this is much bigger than the CIA, they are invovled but I dont think the top of it all, just another tool in all of this

▲8 ▼1 Reply

Reap The Whirlwind 1 week ago

Can't for the Pentagon and CIA. Stock up on Popcorn.

▲ ▼ Reply

StrangePlace 1 week ago (Edited)

I recall him doing a stupid stunt with cheetos back in the day. He can keep his magic underwear and his opinions to himself.

▲2 ▼1 Reply

jerry'skid 1 week ago

beck is a stupid fuxk who may have stumbled onto an acorn of truth...

▲2 ▼1 Reply

SkytrainC47 1 week ago

Fuck the pardons....fry them all.

▲20 ▼ Reply

Priapus77Eggplant 1 week ago

Anybody got my brother on speed dial?

▲ ▼1 Reply

VAXXFREE 1 week ago

Shut down 90% of the Intel agencies. Shut down DARPA. Stop the collusion between DoD and the CDC and NIH. Stop funding all bioweapon research. Get us out of the UN and make them move to another country.

▲19 ▼ Reply

TheSharpenedPen 1 week ago

So essentially, Americans were paying taxes to fund worldwide marxism, covid lockdown and vaxxine acceptance, LGBTQ activism, feminism, DEI and all things woke. Were you consulted on any of that?

▲19 ▼ Reply

liberty2day 1 week ago

from beacon of liberty and freedom, to marxshit propaganda mill.

▲3 ▼ Reply

TheSharpenedPen 1 week ago (Edited)

And you wonder why the world hates America - sure you can have this loaf of bread - as soon as you sign the form for top and bottom surgery…

▲3 ▼ Reply

desertrider71 1 week ago

No implied consent applies for any of that. The government is liable.

▲1 ▼ Reply

Priapus77Eggplant 1 week ago

Didn't Iran call America the "Great Satan"? Wonder why?

▲2 ▼ Reply

Htos1 1 week ago

That's WHY you don't have a second paid off home in Florida, and an airplane.

▲1 ▼ Reply

desertrider71 1 week ago

FREEZE all funding to NPR and PBS, which are equally biased but steal our tax dollars w/o using USAID.

▲18 ▼ Reply

Tao 4 the Show 1 week ago

Ever wonder what it is like inside a body with an autoimmune disease? Now you know.

▲18 ▼ Reply

TrumpyBear 1 week ago

Some judge apparently denied the Secretary of the Treasury access to Treasury data. lol. The left is super glued to crazy.

▲17 ▼1 Reply

Bill of Rights 1 week ago

Their grift is coming unglued.

▲12 ▼1 Reply

R10HighL@nder 1 week ago

<mouth agape>. How the fuck did all of this happen right under our noses? The swamp WILL NOT go quietly into the night. Guaranteed shit is going to get very ugly, very soon.

▲17 ▼ Reply

paranoid.dragon 1 week ago

and i look forward to the ugliness.

▲6 ▼1 Reply

Forged-Metal 1 week ago (Edited)

Yes they are attempting to regroup.

However it will be hard to do this if their US Government funding is cut off, and lots of people start getting thrown in jail.

The swamp will need to turn to private or foreign sources for funding, which will take time to establish and likely never be able to replace the amount of US tax payer dollars that were feeding it.

▲2 ▼ Reply

honest injun 1 week ago

How long before a sensible person in Congress introduces a bill that states no US tax dollars can go to any non-governmental organization?

▲17 ▼1 Reply

Chubbychoochoo 1 week ago

None. It's more difficult to trace the kickbacks when the money goes abroad.

▲ ▼2 Reply

Onthebeach6 1 week ago

None of this is being reported on legacy media and a lot of people still watch it for news and sport.

There will be a lot of people who are totally ignorant of what is being uncovered.

The legacy media needs to go.

▲16 ▼ Reply

CallingDrFraudschi 1 week ago (Edited)

They do need to go, agreed however, it's not watched by most in key demographics. The people watching the MSM are generally 60+ and they're lost causes anyway.

The younger generations are getting their info from social media and in that medium, the fraud at USAID is being well disseminated.

▲4 ▼ Reply

Forged-Metal 1 week ago

Cutting off the government grift will weaken legacy media's influence peddling anyway, who im sure were receiving gov donations.

▲ ▼ Reply

superstaple 1 week ago

This is part of the reason they tried to "stop" Trump from being elected.

▲16 ▼1 Reply

coercionforthee 1 week ago

No kidding.

Trump taking 4 years off, was probably the best outcome for them to truly realize how fast they would need to be to cut the Deep State off at the knees before it could mount a defense.

You have to be 10 steps ahead.

So far, the resistance has been dismal.

▲10 ▼ Reply

Melmoth 1 week ago

"So far"--don't doubt it: not gonna turn out like 2020 for them this time.

▲3 ▼ Reply

JiveTurkey01 1 week ago

Never been into the whole Q thing. But the whole "Trust the Plan" seems clairvoyant.

▲ ▼1 Reply

coercionforthee 1 week ago

The rich irony of all of this is the D's consistently built up the autonomy of the Executive branch with massively vague laws.

They basically created a sci-fi superweapon....and then Trump got control of it, but didn't know what it was the first time.

Now he knows.

▲17 ▼ Reply

ImTalkinfullCs 1 week ago

All that propaganda and they still got slaughtered in the election.....

▲16 ▼1 Reply

jerry'skid 1 week ago

Just imagine if black minds hadn't been controlled from birth...just imagine if the minds of any race hadn't been controlled from birth...

▲1 ▼ Reply

401K of Dooom 1 week ago

Looks like the John Birch Society was right! We should name this century the John Birch Century!

▲16 ▼ Reply

liberty2day 1 week ago

let's not forget McCarthy

▲12 ▼ Reply

Cardinal Fang 1 week ago (Edited)

John Birch was killed by Mao and the Chicoms because he wouldn't give up his gun.

This was after he helped the Chicoms get rid of the Japs.

John Birch gets a bad rap in the left wing media complex, just like McCarthy was right that the US Government was filled with commie spies

He was also instrumental in helping repatriate the Doolittle Raiders who bailed out behind the lines in China including Jimmy Doolittle himself

https://en.m.wikipedia.org/wiki/John_Birch_(missionary)

1 · Reply

TC3ROSR · 1 week ago

They did the same thing to General Patton.

5 · Reply

Cobrey · 1 week ago

When I was a kid if you wanted to understand conspiracy theories at all, we had no Internet you had to get like John Birch pamphlets at libraries that allowed such sacrilegious, literature or else know some weird guy that had them

But even then, with what little I could glean, I knew something was seriously wrong.

5 · Reply

Bhoc1 · 1 week ago

Since I WAS 12! Dad blew a head gasket, too.

4 · Reply

Delbert Grady's Corrective Herbicide · 1 week ago

A lot of people hating on Elon for getting their favorite Ecuadorian tranny comic book cancelled.

15 · Reply

Arch_Stanton · 1 week ago

Let's use USAID to censor and boycott half of America.

That's a winning formula.

No way China can match America's level of censorship.

11 · Reply

Pyrotic · 1 week ago

Said China: "geez. Thats pretty good! Wish we'd thought of that."

2 · Reply

JessicKnicks · 1 week ago (Edited)

Samantha Power, Biden's unelected, British head of USAID increased her net worth $15M while working at the agency over the last 4 years on a salary of 180k/yr.

13 · Reply

The Future Is Now · 1 week ago

Both Samantha Power and Victoria Nuland belong in prison.

17 · Reply

Grey0ggi · 1 week ago

That's a good start in a long list of criminals who should be prosecuted and have their assets confiscated.

2 · Reply

Boris Badenov PREMIUM · 1 week ago

Gina Haspel.

6 · Reply

Freespeaker · 1 week ago

Samantha Power and Susan Rice spied on the Trump campaign in 2016.

5 · Reply

The Future Is Now · 1 week ago

World Hall Of Fun

> **ARREST Victoria Nuland. *USAID is a CIA front that used $5B in 2014 to ignite a Colour Revolution in Ukraine. Victoria Nuland picked the new Government a month before the old Government was overthrown...*-RFK Jr.**
>
> 11:29 AM · Feb 8, 2025
>
> 9,207 Views
>
> https://x.com/WorldHallOfFun/status/1888263907913142273

7 · Reply

Jim in WI PREMIUM · 1 week ago

The one thing I can promise is that we really do try hard here on ZH to figure out and say the truth.

Not always easy...but we try.

May God bless our fair Republic 🙏🇺🇸🙏

14 · Reply

jerry'slist · 1 week ago

Yes sir, we do...since the dial-up days and chat rooms on white screens...spreading truth to the masses...and fucking up control of the narrative...

4 · Reply

Percy_Gualtiro · 1 week ago

It really is important to ignore all western media.

14 · Reply

jerry'slist · 1 week ago

Always...it has been compromised since the McCarthy era.

5 · Reply

Mark Mumbley · 1 week ago

We always get your news from Bulgarian propagandist that wish to remain anonymous.

3 · Reply

Automatic Choke PREMIUM · 1 week ago (Edited)

1 · Reply

Runaway Bank Serials · 1 week ago

Had enough yet?

1 · Reply

RetchingFrontRept · 1 week ago

Have I had enough of everyday being Christmas?!

Trump has not even been President for 2 weeks yet😂

5 · Reply

RetchingFrontRept · 1 week ago

I guess they have video of him sucking a cock.

Why do you think Jeffery Epstein had a business? That was his business...having that information.

5 · Reply

Kazia · 1 week ago

They're afraid because bureaucrats are usually incompetent and don't properly cover their tracks.

An autistic genius Elon Musk is very good at digital detective work

2 · Reply

Millys · 1 week ago

Those who can, do.

Those who can't, teach.

Those who can't do or teach, work in government.

5 · Reply

Francis Marsonnas · 1 week ago

It is always..."follow the money"...the root of all evil is the love of it.

13 · Reply

jerry'slist · 1 week ago

Yes sir...you got it right...most people misquote...

4 · Reply

Trumpflyer · 1 week ago

Trump talking about forcing Gen. Milley back into uniform (which he can apparently do), and trying him for treason.

13 · Reply

General Strike · 1 week ago

On what grounds, Professor ?

7 · Reply

Bowhauser · 1 week ago

Hopefully

1 · Reply

jerry'slist · 1 week ago

I was the first to suggest this...Trump listens to people who listen to me...and we are going to try that fat fuck in a court martial.

If he turns on his co-conspirators, we will offer him protection from them. His fat ass needs to shiv or get off the pot.

3 · Reply

jerry'slist · 1 week ago

The commie atheists destroyed the black family and attempted to destroy all families...there was nothing White Southern Males could do to protect the black family and those tens of thousands of businesses destroyed by forced integration. We knew what would happen...and it did...but we wouldn't let them destroy our families...we should have fought harder to protect the blacks...but the blacks discarded BT Washington's boot straps for nik's free cheese. Poor decision.

13 · Reply

MegaRon · 1 week ago

So which is it.....you should have fought harder or there was nothing you could do?

2 · Reply

jerry'slist · 1 week ago (Edited)

It's both.

Edit to add...this wasn't forced on them...they chose it...because they were lied to...they chose the easy way...the free shiz way...just as dims always choose it...something for nothing...which is called theft...

Just like they'd choose "reparations" when no one was ever enslaved in the New World...

1 · Reply

Tampa bolder · 1 week ago

It's hard to fight free stuff

1 · Reply

jerry'slist · 1 week ago

It's hard to admit you might be part of the problem...and man the fuck up and take responsibility...

3 · Reply

Millys · 1 week ago

No, it really isn't that hard.

You just have to fight the idea that there is such a thing as "free stuff" in the first place.

If you are getting something for "free", then it is YOU, or your freedom, that is the thing being given away.

2 · Reply

PrayerTTSggolart · 1 week ago

At least Mandark X named [Them], and called out their stealing of Anglicized names in order to hide amonst White people in their own nations... corrupting them from within via Bankerbergery, fiat currency, debasement, and communist decadence...

2 · Reply

TC3ROSR · 1 week ago

When are people going to be charged for treason?

13 · Reply

Rickus.Ickney · 1 week ago

Been 19 days, chill

2 · Reply

TC3ROSR · 1 week ago

That is 18 days of opportunity.

3 · Reply

Aquamarier · 1 week ago

Washington D.C. has more in common with Communism, than anything that remotely looks like a democracy.

13 · Reply

SlantyStay · 1 week ago

District of Communism

8 · Reply

Rehr'sLastStand · 1 week ago

Fascist dickteatership.

1 · Reply

SteampPlace · 1 week ago

Democracy is a rule by a mob, which quickly devolves into rule by oligarch. A republic is what the Founders were setting up.

1 · Reply

myanmonsoday · 1 week ago

I always wondered how the covid scam went worldwide. This explains it.

13 · Reply

AccusatSpeff · 1 week ago

"I hope everyone remembers when they're getting the COVID-19 Vaccine, that if I wasn't President, you wouldn't be getting that beautiful 'shot' for 5 years, at best, and probably wouldn't be getting it at all"

2 · Reply

JessicKnicks · 1 week ago

Starting to look like a lot of Democrats who are complaining about DOGE are going to end up with a lot of egg on their faces, if they dont end up in jail.

12 · Reply

bpmb · 1 week ago

Hope DOGE looks into Wikipedia too. Would be interesting to see who was paid to edit what.

12 · Reply

bpmb · 1 week ago

Though I suspect that with USAID cut, there will coincidentally be a lot of editors disappear

5 · Reply

Trumpflyer · 1 week ago

Musk has apparently purchased five Super Bowl ads during which he will expose the government corruption to the Americans and the world.

12 · Reply

MitchRyderAndTheDetroitWheels · 1 week ago

I hope he doesn't offend Roger Goodell and his DEI crew.

1 · Reply

ralphlabb · 1 week ago

Won't be watching. NR isn't worth watching anymore. It's wiwe with end zone dances and felons. For years. Its been ruined for over 10 years easily. The brain dead that watch it are worrisome. People that would watch the NBA are only more concerning.

Hell. If people still pay for cable or to watch that pure crap they deserve what they get. Its like a Disney world ad with zero white families in it. Not healthy. People are fed pure bullshit and allow it by watching it.

5 · Reply

PrayerTTSggolart · 1 week ago (Edited)

13% of population, 80% representation in Yahvist monopoly produced advertisements.

Every time - usage of Black male actor and White female actor, they don't pick any other pairing unless it is some Captain Planet-like shit...

Why do Yahvist merchantile advertisements always do this, this pattern can also be seen in all in store advertisements, from grocery stores to online ads.

I think there has been quite a bit of Kalergi-ter Propaganda about the last..... 6 decades....

4 · Reply

paranoid.dragon · 1 week ago

Trump could invoke the Insurrection Act to make one clean sweep to take out the globalists.

The rot is simply too deep to use a scalpel, a blunt axe is what's needed now.

12 · Reply

SlantyStay · 1 week ago (Edited)

Martial Law and mass trials and executions.

The marxist satanic rot needs to be taken out completely.

3 · Reply

paranoid.dragon · 1 week ago

Agreed.

1 · Reply

OrangeCrisis1500 · 1 week ago

WE WANT NAMES! WE WANT INVESTIGATION AND WE WANT THOSE SCUM BAGS CHARGED AND JAILED!

12 · Reply

AntiDemEveryDay PREMIUM · 1 week ago

Hillary Clinton and George Soros pop up everywhere when tyrannical evil is at work. I wonder why.

12 · Reply

coercionforfree · 1 week ago

Every. Single. Time.

Globalists.

(and no, the Clintons don't get a pass because of their ethnicity).

3 · Reply

PrayerTTSggolart · 1 week ago

Neither does Obongo.

4 · Reply

Jacobsolo · 1 week ago

When life imitates fiction:

Here I was, going through life happy that my government was comprised of honest, fiscally competent, people. Then DOGE came along and unplugged me from the MATRIX — those SOB's!

I just want to taste a bloody steak with a good red wine again.

11 · Reply

jerry'slist · 1 week ago

Yeah...you and most of the blissfully unaware...

▲ ▼ Reply

Freespeaker 1 week ago
USAID…corrupt to the core. Kickbacks guaranteed.

▲11 ▼ Reply

tictactacotonga 1 week ago
All paid for by you & me

▲2 ▼ Reply

5five 1 week ago
This is TREASON....

▲11 ▼ Reply

BigJJ 1 week ago
And fraud on a massive scale.

▲2 ▼ Reply

Monos 1 week ago
And, people honestly wonder why the rest of the planet hates America more and more with each passing day? Maybe, just maybe, USAID running around the world funding the Deep State's twisted, misanthropic fantasies into reality is a major contributing factor.

▲11 ▼ Reply

DancingDragon 1 week ago
Definately not the only reason though.

▲2 ▼ Reply

buffed 1 week ago (Edited)
delete

▲11 ▼1 Reply

General Strike 1 week ago (Edited)
Wrong again, Professor.

So, how many fentanyl have you popped today ?

▲ ▼15 Reply

General Strike 1 week ago
Actually, these numbers are badges of honor in Trumptardville.

▲ ▼15 Reply

boyplunger7777 1 week ago
Likely progressive trannies.

▲7 ▼1 Reply

General Strike 1 week ago
A little projection there, perv ?

▲ ▼14 Reply

buffed 1 week ago (Edited)
delete

▲5 ▼1 Reply

General Strike 1 week ago
Are you threatening me, MAGA freak ?

▲ ▼13 Reply

Reggierrr 1 week ago
The trannys were all paid to cheerlead Ukraine. That gig ended.

▲4 ▼1 Reply

Dumpster Elite 1 week ago
You can now really understand why they're losing their shit over USAID being shut down. It's core to their entire scheme, funded entirely off the American taxpayer.

▲11 ▼ Reply

jerry'skid 1 week ago
Yes, control of the narrative is how they rule over the masses...and how I get carried along like a leaf in a stream of ignorance...

▲4 ▼ Reply

snkpliskin 1 week ago
Bad part. Many will be too dumb to know they were trained and taught complete immoral norms. At least one generation is completely delusional.

▲4 ▼ Reply

A_Huxley 1 week ago
CIA and US mil is the core...

This is just the media ...

▲ ▼ Reply

Kasia 1 week ago
Congratulations to Elon Musk for uncovering the Swamp turd that is usaid

▲11 ▼1 Reply

MagaMom 1 week ago
The void will be filled.

▲1 ▼4 Reply

kaiten 1 week ago
Sadly.

▲1 ▼ Reply

PrintemDano 1 week ago
I appreciate your sentiments Kasia, but beware me thinks Ukraine funding will be found to have been mightily kicked back to the usual suspects.....Ukraine funding is Kaput.

▲3 ▼ Reply

Enraged 1 week ago
We knew the CIA was funding global propaganda, but we did not know which organizations were running the show. I am thankful President Trump shut down USAID and Internews Network, after Musk and the DOGE team discovered it.

There is likely other organizations running these propaganda channels, so I hope they discover all of them and shut them down.

▲11 ▼ Reply

Priapus77Eggplant 1 week ago
Outing the Rats is good, but they haven't come anywhere NEAR close to all of them. People really NEED to understand this fight is likely a generational one. It took generations of evil to get us here, and it will inevitably require generations of fixing. People need to mentally steel themselves for this reality.

▲1 ▼ Reply

liberty2day 1 week ago (Edited)
No wonder much of the world is brainwashed into knee jerk hating on Trump.

Global marxism, anyone?

▲11 ▼4 Reply

Freespeaker 1 week ago
CIA/USAID

40 million $ for Eco Health (Daszak) Wuhan gain of function

Did Fauci approve? Did Francis Collins?

▲11 ▼1 Reply

desertrider71 1 week ago
Fauci's pardon means he cannot take the 5th in a Congressional Hearing, and the pardon doesn't apply to FUTURE lies to Congress. I hope he tells the truth and implicates everyone involved. Then DOX his address as he thinks he walked away clean.... he'll be dead within a week.

▲1 ▼ Reply

Reap The Whirlwind 1 week ago
Not immune to civil law suites and state charges (like murder).

▲1 ▼ Reply

commoncourtesy 1 week ago
[In 2018, Public Health England listed 'novel coronavirus' as a CBRN 'biological threat'…]

NHS, emergency services and public health have always known covid and its vaccine are bioweapons; it's stated in their CBRN guidance

[NHS, emergency services and public health have always known covid and its vaccine are bioweapons; it's stated in their CBRN guidance – The Expose]

▲1 ▼ Reply

paranoid.dragon 1 week ago
We need to know the names of all these deep state propagandists.

▲11 ▼2 Reply

Mark Mumbles 1 week ago
Make up a list of names you would like to see on the list and President Elon will make iti nto truth over on his X platform.

▲ ▼6 Reply

3wood 1 week ago
His Initials are Barry Obama

▲5 ▼ Reply

Ted Baker 1 week ago
.. .. .. tell you one - BELLINGCAT with offices in London, DC, Paris, and Nairobi

▲ ▼ Reply

DukeofMarthasVineyard 1 week ago
What a scandal, now you know why most of the media uses the same words to report stories. A giant disinformation network!

▲11 ▼ Reply

Priapus77Eggplant 1 week ago
Search up that chart showing MSM usage of the words, "Racist" and "Diversity" since the year 2015...

It Is Fucking Insane!!!!! The rot and agenda so blatant now....

▲2 ▼ Reply

learnofjesuits 1 week ago
BREAKING - President Trump has ordered Elon Musk to hire 45 new DOGE agents, chosen at his discretion, to manage and audit the FBI, CIA, and the Pentagon.

who else hopes that Big Balls joins that audit ?

▲10 ▼ Reply

Transitory Threat From The West 1 week ago
Hire Deez Nutz too.

▲1 ▼ Reply

learnofjesuits 1 week ago (Edited)
MSM Karens hyperventilating over Big Balls is quite something

imagine when he takes a crack at these agencies

▲1 ▼ Reply

QuiteShocking 1 week ago (Edited)
I'm sure the corrupt USAID funneled money to news outlets who in turn funded corrupt politicians?? Investigate all the corrupt politicians, MFs and get some jail time?. Democrat's have destroyed their party with all the corruption? Investigate all these MFs kickbacks and other schemes the used to cash-in on the corruption? Send the guilty to jail..

▲10 ▼2 Reply

CoffeeBarnacle4429 1 week ago
Prosecutions into these ngo's need to start immediately.

▲3 ▼1 Reply

French's Mustard PREMIUM 1 week ago
Here's a thought. Think about the huge amounts of money that certain Democrat politicians received from book publishers, just to tell their stories. Both Barack and Michelle and Hillary come to mind. I bet that if you were to do the research, you would find that USAID funneled money to the publishers to pay for these ridiculous fees.

▲10 ▼1 Reply

jerry'skid 1 week ago
I would bet nothing changed hands except for the money...but a book by obammy is nothing to begin with...

▲5 ▼ Reply

ThomasJefferson69 1 week ago (Edited)
"should prioritize spending ad dollars on "good news." Which is why the murder rates of Detroit, St Louis, Baltimore, Chicago, Okland, etc is never mentioned on a MSM outlet.

Facts on who actually commits the vast majority of crime doesn't work well for the attempted disarming of citizens.

▲10 ▼2 Reply

jerry'skid 1 week ago
The black family was sacrificed to the commie atheists...you don't really think they ever stood a chance without the protection of White Southern Males, do you?

▲4 ▼ Reply

ThomasJefferson69 1 week ago (Edited)
No idea as to what you reference. Black men seem to have an aversion sticking to family commitments.

Just as the women are subject to spreading their legs for any one that shows up without a commitment.

A [new study] shows that the rate of American women who have children with multiple fathers, also called "multiple-father family structure," is "pervasive."

According to the **National Longitudinal Survey of Youth**, 1 in 5 American Moms has kids with different birth fathers.

And you probably already know what's next.

Black Mothers lead the list: 59 percent of us have children with more than one father, while Hispanics come in second place at 35 percent and whites come in last at 22 percent.

Quite sure government plays a part as well providing payments for absent fathers.

▲3 ▼2 Reply

jerry'skid 1 week ago
It's quite simple. Until segregation ended, blacks and Whites enjoyed the same rate of illegitimate child birth...then, small, black, family businesses that had THRIVED under segregation were destroyed...as intended...they couldn't adjust quickly enough to competition...they had been insulated for generations...black daddies no longer had jobs...therefore, dims and fedgov stepped in to keep the black daddies from returning...blacks share some blame...they chose to abandon BT Washington's hard-work ethic for nlk's free commie atheist cheese.

▲2 ▼ Reply

ThomasJefferson69 1 week ago
Really, so you claim it doesn't happen in Africa. Seems the percentages are pretty similar to me.

At least in Southern Africa, N Africa is of course mainly Arabs.

Distribution within the sub-regions (Figure 2) shows wide variations across the regions. Whereas over 50.5% of never married women in Southern Africa were mothers, only 15.7% in Western Africa ever had a child.

[https://paa2019.populationassociation.org/uploads/191108]

▲1 ▼3 Reply

everythingisYOURfault 1 week ago
Just FYI - some of us already knew ALL OF THIS SHIT

▲10 ▼ Reply

Freespeaker 1 week ago
There are a lot of acknowledged CIA in the Democratic Party (David Hogg?). It is difficult to tell where the Brennan/Morrell (51) CIA ends and the Democratic Party begins.

USAID = CIA

▲10 ▼ Reply

x_Maurizio 1 week ago
There are common points for sure. These people were the propaganda arm.

▲1 ▼ Reply

Bill of Rights 1 week ago
Gonna be interesting next month when all those Visa cards that illegals posess no longer fill.

Be aware.

▲10 ▼ Reply

DancingDragon 1 week ago
Source?

▲ ▼ Reply

Ident 7700 economy 1 week ago
Why can't all these women get involved with home-making and knitting, instead of these mind-bending, brain-washing shitlib organizations that want to spread communism?

▲10 ▼2 Reply

Ident 7700 economy 1 week ago
Some shitlib downvotard got offended didja?

▲4 ▼2 Reply

General Strike 1 week ago
Hilarious ! Wait a minute. You're serious ?

😂😂😂😂😂😂

▲ ▼10 Reply

learnofjesuits 1 week ago (Edited)
why do you like jesuits so much ?

▲2 ▼3 Reply

Reggierrr 1 week ago
They're dumb and hormonal.

▲5 ▼1 Reply

jerry'skid 1 week ago
Because someone told them their opinion mattered...and in the age of Comanches on reservations and wolves on endangered species lists...letting women be stupid and affect public policy really doesn't amount to much...at all...if shix was serious, women would sit with their dumb traps welded shut...out of self-preservation and shaming...

▲3 ▼ Reply

DancingDragon 1 week ago
Unloved lesbians?

▲ ▼ Reply

CoffeeBarnacle4429 1 week ago
As a women i totally get what you are saying. The feminists have ruined women. They can be vile mean and power grabbing, backstabbing and screwing over society. They have used their power not to better society, but to destroy families and men. Truly evil.

▲1 ▼1 Reply

Foxy28 1 week ago
The Bolsheviks are being smoked out.

▲10 ▼ Reply

DancingDragon 1 week ago

Thank you ZH and commenters over the past decade who've helped me see through most of the narrative bullshit.

▲10 ▼ Reply

Jim in MN PREMIUM 1 week ago

We won the information war, the question now being, what did we win?

▲4 ▼1 Reply

DancingDragon 1 week ago

A little bit more truth and a broken heart.

▲5 ▼ Reply

2willies 1 week ago

Good work Zero Hedge

▲10 ▼1 Reply

snkpliskin 1 week ago

Hopefully many read this one.

▲3 ▼ Reply

Dionysius Crucified 1 week ago (Edited)

Smith-Mundt Modernization Act of 2013. I've been writing about this for years and telling people -- "conservatives" -- about it. They look at me like I'm nuts. No, no, the teevee is mostly real, you're crazy, they can't just make stories up, how would they keep the lies under their hats...the litany of excuses for not facing THE MATRIX in the eye is endless.

But now, here we are. Most of what we read and see is likely a lie. Including content on ZH. It's all paid propaganda designed to appeal to the desires that their movies and advertising plant in you at a young age. You need to buy more, boy! You need to watch these sports, and follow this casino we call the stonk market!

▲10 ▼1 Reply

Schooey 1 week ago

The "American taxpayer" is nothing but a slave to then Bolshevik agenda. We got Jewed.

▲10 ▼2 Reply

trembo slice 1 week ago

Feels good to have seen through it all. To know it was happening, but not have proof. Then the proof comes. I am eager for our annoying and too-susceptible to emotional arguments progressive brother and sisters to have the veil fall from their eyes. They are defending evil, but have been manipulated with their own money to not see it - the stupid fucking twats.

▲10 ▼1 Reply

Ted Baker 1 week ago

soros, B&M foundation, same criminals, same suits, different spots...

▲2 ▼ Reply

Forged-Metal 1 week ago

There was a lot of proof, just that the justice system was too corrupt to investigate further and then prosecute. Thats changed now, and justice is about to be served.

▲1 ▼ Reply

Devon Island Studios 1 week ago

So that woke mind virus was emanating from USAID so have they located the Brain Bug yet or are they still picking off soldier bugs.

▲10 ▼ Reply

coercionforthee 1 week ago

The source is in education.

Whoever controls education is the real people in charge of the long-term mind war.

All the rest of these mechanisms depend on people being prepped to fall for propaganda.

▲6 ▼ Reply

Rich Stoehner 1 week ago

I hope someone goes to jail.
No, actually, I hope a bunch of people go to jail.

▲10 ▼ Reply

Da Yoopers 1 week ago

Hey Elon

Is there anyway you can trace where & to who the money went to & claw the stolen funds back?

▲4 ▼ Reply

ireneaustin PREMIUM 1 week ago

Thats why the wailing and gnashing of teeth.

Theyre already rich....but that money is getting hunted down like a wild fox and hounds.

The smart ones already converted it all...

Uhoh....commodity prices smash in a million pieces in the west....this will take a while to unwind.

Ramming speed. Prepare for battle

▲5 ▼ Reply

QuiteShocking 1 week ago (Edited)

All the libtards screaming about Elon exposing massive fraud and waste in our government.

What is wrong with you corrupt democrat people?

Money that could be spent on homeless vets or other indigent people. Money that could be spent on elder care. Money that could be spent in Maui, North Carolina, or California. Money that could be spent on block grants for medical debt. Money that could be used for block grants for small businesses. Money to help family farms so they're not forced to sell out.

How many houses could have already been built, how many roads and bridges in disaster areas?

BILLIONS of dollars wasted and stolen?? But that's the Democrat way...tax and spend? What is wrong with you corrupt democrats??

▲9 ▼3 Reply

Mark Mumbles 1 week ago

Elon has only exposed your imbecility.

▲1 ▼10 Reply

QuiteShocking 1 week ago

LOL So when are you fleeing the country?? Let the investigations begin...

▲2 ▼1 Reply

CoffeeBarnacle4429 1 week ago

The new tds is now mds. Time for you totally safe and effective boosters.

▲ ▼ Reply

Prince Eugene of Savoy 1 week ago

Democrats have no shame.

▲4 ▼1 Reply

QuiteShocking 1 week ago (Edited)

Democrats feel like they stole the money fair and square and don't want to give it back?? Let's claw back the billions from the corrupt democrats and put them in jail?? Let the investigations begin... lmao

▲2 ▼2 Reply

evie 1 week ago

Um, thanks a lot for subverting nations across the entire planet with propaganda and funding immigration NGOs.

You really helped us out.

▲9 ▼2 Reply

QuiteShocking 1 week ago (Edited)

Allegations that Chelsea Clinton received $84 million from USAID… They should release a list of all the democrats who received money from the corrupt USAID? Usually those complaining about it the most are the most corrupt? Let's investigate all these MFs and get some jail time..? The Democratic Party will crumble under the unveiling of all the massive corruption? The courts are going to be very busy with all the corruption being exposed? Maybe, some will try to flee the country?

▲9 ▼1 Reply

jerry'skid 1 week ago

The best thing to be said about hileryclitons's vagina is that it only produced one of her spawn.

▲7 ▼ Reply

snkpliskin 1 week ago

No. The best thing is that it can't any longer or is almost fully dead.

▲3 ▼ Reply

JiminiKrickets 1 week ago

DOGE Gains Access To FEMA's Systems

▲9 ▼ Reply

hugin-&-munin 1 week ago

Note that none of this is being reported by MSM. I wonder how long it will take until the lack of funding changes that.

▲9 ▼ Reply

JiminiKrickets 1 week ago

They are mis-reporting it.

▲3 ▼ Reply

AViewFromDublin 1 week ago

Politicians in US and across the world will be sbsolutely bricking themselves.

As angry as Americans are now, wait till they find out what they were doing to little kids and all those false flags, covid, vaccines etc.

Now multiply that anger and hatred by six gorillion..

▲9 ▼ Reply

learnofjesuits 1 week ago (Edited)

maybe all these politicians everywhere serve one master

rome to be speccific

kings served it in times of monarchies, and now the elites, maybe nothing has changed and things are as they were , basic feudal system

voting is just a technicality that was easy to overcome via propaganda

till now when civilization progressed enough to see through all that bs

▲1 ▼3 Reply

VWAndy 1 week ago

Wow the trolls went to simply shit throwing.

▲9 ▼ Reply

Rentier88 1 week ago

How many millions have these lying scumbags killed or injured because of their lies and deceit?!

People at the top of this should hang! The rest prison for decades!

▲9 ▼ Reply

Bill of Rights 1 week ago

BREAKING Elon Musk wants to have Ron Paul lead the Federal Reserve Audit team

https://x.com/MAGAVoice/status/1888342472138567925?ref_src=twsrc%5Etfw%7Ctwcamp%5Etweetembed%7Ctwterm%5E1888342472138567925%7Ctwgr%5E%7Ctwcon%5Es1_&ref_url=

▲9 ▼ Reply

Lawn.Dart 1 week ago

He will find out they are not Federal nor a reserve of any kind.

▲5 ▼ Reply

Blinkyandvulnerable 1 week ago

Yep.

The fed is privately owned.

America: Freedom to Fascism - Full American Documentary

Determined to find the law that requires American citizens to pay income tax, producer Aaron Russo (Bette Midler's The Rose, Eddie Murphy's Trading Places) set out on a journey to find the evidence.

Neither left nor right-wing, this startling examination of government exposes the systematic erosion of civil liberties in America since 1913 when the Federal Reserve system was fraudulently created.

Through interviews with two U.S. Congressmen, former IRS Commissioner and former IRS and FBI agents, tax attorneys and authors, Russo connects the dots between money creation, federal income tax, and the national identity card.

https://www.youtube.com/watch?v=uNNeVu8wUak

▲ ▼2 Reply

Juanbonito 1 week ago (Edited)

It's too big of a red pill for most liberals to swallow. They're trapped by the belief that Trump is starving and killing innocents. They simply can't accept that Trump is really dismantling the communist, ur Democrat, embezzlement and money laundering organizations.

▲10 ▼ Reply

gcjohns1971 1 week ago

Of course they can.

Their paychecks are late.

Did you think they were going to admit that their only business was feeding at the tax trough?

▲1 ▼ Reply

Boomhauer 1 week ago

100%

▲1 ▼ Reply

MagaMom 1 week ago

"How does it feel to know that your tax dollars are funding a state propaganda media matrix around the world?"

is this a serious question?

▲9 ▼4 Reply

Kasia 1 week ago

There's a war on for your mind

- Info wars (now owned by The Onion)

▲1 ▼8 Reply

CommonsDeered 1 week ago

That was squashed by Jones.

▲4 ▼ Reply

Chill 1 week ago (Edited)

Actually judge blocked the sale to the onion

▲5 ▼ Reply

Chill 1 week ago

It really shows how far gone the left is that they are protesting against us aid revelations. Absolutely insane sacks of garbage.

▲10 ▼ Reply

Beavis 1 week ago

I want my GF to cut off cable. Everyone needs to do that. I'll go with Starlink and still save money for internet. 500 Channels of garbage...

▲5 ▼ Reply

Chill 1 week ago

Internet should of been standard years ago. Now corps are trying to take complete control of net. The internet was fun 20 years ago and should be still.

▲7 ▼ Reply

Beavis 1 week ago

It has become a fight to stop information and twist and insert "information". As much as douche bags in here irritate me, this is the most free forum I have found. I'm a douche bag to many, and it's deserved in many cases.

▲6 ▼ Reply

jerry'skid 1 week ago

Many = all...welcome to the jungle...put on your big boy pants and get ready to learn...

▲4 ▼ Reply

Beavis 1 week ago

They don't fit me well. I think they are my dad's pants, maybe they are mine.

▲1 ▼

jerry'skid 1 week ago

Yeah...you live in an amazing time...control of the narrative was once a monopoly...now YOU have the responsibility to publish truth...or be part of the problem.

▲4 ▼

Triomphe 1 week ago (Edited)

TALKING….About USAID "FRAUD"…..

WHY…Are we paying:

1—OBAMA—$1.4M a year—$226K Salary+Expenses. His Net Worth: $70M-$100M

2—BUSH—$1.2M a year—$219K Salary+Expenses. His Net Worth; $40M

3—CLINTON—$21M since year 2000. His Net Worth: $120M. (The reported amount)

THIS…Too…Should Stop.

▲9 ▼ Reply

Nato'sLastStand 1 week ago

America has been a fraud since at least 1945.

▲9 ▼1 Reply

jerry'skid 1 week ago

1865...1865...fedgov wins War Between the States...

▲8 ▼ Reply

Social Distortion 1 week ago

More like since 1913.

▲7 ▼ Reply

Savyindallas 1 week ago

Just more evidence that the USA has been the prime instrument of the Globalists to infect the rest of the world with wokeness and filth and garbage.

▲8 ▼ Reply

learnofjesuits 1 week ago

BREAKING - President Trump has ordered Elon Musk to hire 45 new DOGE agents, chosen at his discretion, to manage and audit the FBI, CIA, and the Pentagon.

▲8 ▼ Reply

Krzysztóf w Łódź! 1 week ago

Oh no

▲1 ▼7 Reply

desertrider71 1 week ago

Sources or links, please?

▲ ▼ Reply

Oscarthebear 1 week ago

The $40 Billion Democrat Slush fund using YOUR TAX MONEY....This list is just a fraction showcasing the "crap" that Democrats at USAID agency has paid for....

$1.5 million to advance DEI in Serbia's workplaces
$70,000 for the production of a DEI musical in Ireland
$47,000 on a transgender opera in Colombia
$32,000 for a transgender comic in Peru
$37 million to the World Health Organization
$16 million in funding for institutional contractors in gender development offices
$4 million of funding for the Center for Climate-Positive Development
$12 million in support services to the Bureau for Resilience, Environment, and Food Security
$6 million in non-emergency funding for redundant administrative supports for the Center of Excellence
$3 million in non-emergency funding to provide evaluation services for planning and learning programs
$600,000 to fund technical assistance for family planning in Latin America
$Millions Serbian pro-LGBTQ group was receiving millions of dollars a year for the gay community
$2 million for electric vehicles in Vietnam
$2 million for sex changes and "LGBT activism" in Guatemala
$6 million to help tourism in Egypt
Meals for al-Qaida fighters in Syria

.I voted for Elon and every other person Trump has appointed.

▲ 8 ▼ 3 Reply

Mark Mumbles 1 week ago

Pure Bullshit.

▲ 4 ▼ 9 Reply

AccountSign99 1 week ago

A dose or reality:

Trump's first term coronavirus relief package contained $85.5m for assistance to Cambodia, $134m to Burma, $1.3bn for Egypt and the Egyptian military, which bought almost exclusively Russian military equipment, $25m for democracy and gender programs in Pakistan, $505m to Belize, Costa Rica, El Salvador, Guatemala, Honduras, Nicaragua, and Panama.

▲ 1 ▼ 7 Reply

MagaMom 1 week ago

He was bombshell bamboozaled into doing that.

▲ ▼ 4 Reply

Transitory Threat From The West 1 week ago

And you know because it was made public?

▲ 1 ▼ Reply

Putin bot 1 week ago

It wasn't Trump, it was Congress.

▲ 1 ▼ Reply

Krzysztóf w Łódź! 1 week ago

LOL

▲ ▼ 5 Reply

calculator 1 week ago

This is why we hear the exact same story, presented in the exact same context, on every single media channel. We might as well have one media company, the USG. How is the US different from the old USSR? Not different at all.

The Internet and social systems have broken this control, the Blob tried hard to wrest control over them, but then Elon bought Twitter and the rest is happening as we read this. Let's hope it is more than a blip in history and we actually course correct back to constitutional government.

▲ 8 ▼ Reply

Wise_Owl 1 week ago

You have miscalculated. Please try again.

▲ 4 ▼ 1 Reply

calculator 1 week ago

Enlighten us with your wisdom Owl.

▲ 2 ▼ Reply

south40_dreams 1 week ago

Elon is NOT your savior

▲ 5 ▼ 1 Reply

Mark Mumbles 1 week ago

Drops to knees and grovels before the billionaire.

▲ 1 ▼ 6 Reply

WuhanJohnny 1 week ago

But resentment is? Foff.

▲ 2 ▼ 1 Reply

Hipneck911 1 week ago

He is your better.

Not hard to do.

▲ 1 ▼ Reply

Greyfriar 1 week ago

I'll bet this explains a lot of the COVID bullshit coming from officialdom around the world.

▲ 8 ▼ 2 Reply

TheSharpenedPen 1 week ago

You mean how everything was done in 'lockstep'?

▲ 5 ▼ 1 Reply

Greyfriar 1 week ago

Yep. The danger was grossly exaggerated, the origin was suppressed, cheap and effective treatments were suppressed, the narrative channeled people to get the clot shot, etc, all in lock step.

▲ 5 ▼ Reply

TheSharpenedPen 1 week ago

Medical experts were censored, fired and humiliated for saying things outside of the narrative, and dissenting thoughts and opinions were scrubbed from social media.

▲ 4 ▼ Reply

Goldennutz 1 week ago

Amazing how we are funding our own demise.

▲ 8 ▼ 1 Reply

Clay More 1 week ago

Most people want to be left alone. Give to Ceaser what is Ceaser's, and give to God what is His

▲ ▼ Reply

Onthebeach6 1 week ago *(Edited)*

It's been quite the globalist operation.

Covid was never a pandemic - never a health crisis.

It was a global psyop to allow lockdowns that shut small business and transferred $3 Trillion to globalists and also to prepare the way for the US DoD/DARPA prepared injections.

Yes - **the military were in charge** and Big Pharma companies took the DARPA product, filled empty vials with it and simply labelled it as their own product. This was how Warp Speed was possible.

Militaries around the world fell into lockstep according to military and intelligence alliances - for example NATO and the Five Eyes.

Intelligence services controlled the global MSM so most of our posts calling out the millions of deaths and hundreds of millions of injuries from the Covid "Vaccines" got deleted while climate change, Net Zero, the WEF's Agenda 2030, the WHO and of course those "safe and effective vaccines" were protected and run as global financial rackets.

There's a huge accounting still to come - it will be interesting to see how far RFK Jr can get in terms of exposing everything.

Chapter and verse explained in the following Neil Oliver video.

Covid Dossier interview with Neil Oliver, GB News.

▲ 8 ▼ Reply

ItsDanger 1 week ago

As a Canadian, I feel left out.

▲ 8 ▼ 1 Reply

coercionforthee 1 week ago

Well. They didn't need all this fancy hoop-jumping in Canada.

You have literal state-funded media out in the open.

▲ 11 ▼ Reply

Dickweed Wang 1 week ago

Change "Deep State" and "Left Wing" to "Communists" . . . that's who we're fucking dealing with

▲ 8 ▼ Reply

jerry'skid 1 week ago

Commie atheists...there are none who are ever prone to follow a moral code.

▲ 5 ▼ Reply

treasureX 1 week ago

You can have a bad moral code. Right?

▲ ▼ 1 Reply

coercionforthee 1 week ago

You can. But generally meglomaniacs, emotivists, nihilists, and hedonists aren't considered as even having a code, because they don't even engage with moral thought.

▲ 2 ▼ Reply

jerry'skid 1 week ago

Let me translate, I speak jive...

▲ 1 ▼ Reply

jerry'skid 1 week ago

Then it wouldn't be moral, right?

▲ 1 ▼ Reply

treasureX 1 week ago

There are bad morals too.

▲ ▼ 1 Reply

coercionforthee 1 week ago *(Edited)*

Of course, but there are also people that don't even think or make decisions according to a code they hold to be moral.

They don't even operate in terms of morality and the more intellectual ones will tell your they don't even hold moral propositions to have an truth value.

▲ 1 ▼

jerry'skid 1 week ago

There are no bad morals...just people with agendas...

▲ ▼

coercionforthee 1 week ago

Their are most definitely bad morals.

Actions people hold to be moral and act on based on their moral reasoning that are objectively evil.

Killing apostates as a moral responsibility of your religion is an example of a bad moral.

▲ 2 ▼

Judge Smales 1 week ago

All of these Deep State females look the same: fat, gray and bitter.

▲ 8 ▼ Reply

DependsOnJoe 1 week ago

Females or trans?

▲ 2 ▼ Reply

jerry'skid 1 week ago

I'll have some steak with my butter, Judge.

▲ 4 ▼ Reply

StrangePlace 1 week ago

Many of them also share a genetic hertiage, not that a particular generation will notice.

▲ ▼ 1 Reply

snblitz 1 week ago

Obama truly is the most horrible president in US history,

He put in place much of the law the people running USAID and these NGOs are going to hide behind.

▲ 8 ▼ Reply

StrangePlace 1 week ago *(Edited)*

John F Kennedy started USAID by EO. Obama's pale mother was part of USAID, and therefore part of the global elite at one point.

Obama was mostly a puppet in the right place and the right time and from the right class of people. Much of what's been drifting on in government since the 1960's involves one or two generations who raised better, or at least their uncles and fathers knew more than they did.

While I have no use for Obama, it's pretty obvious that much of the modern GOP reaction to him is about bitterness about a dream that existed only in the minds of a generation brainwashed by TV. Obama was never a Southern black man, which was his appeal. MLK Jr. only had serial adultery to his name.

▲ ▼ Reply

Loc-Nar 1 week ago

If the J6 Patriots can be rounded up en masse and incarcerated without trial for years, then why can't the fraudsters that DOGE is exposing have the same thing done to them?

▲ 7 ▼ Reply

Putin bot 1 week ago

Sounds reasonable.

▲ 1 ▼ Reply

liberty2day 1 week ago

government would stop working.

oh, wait...

▲ ▼ 2 Reply

ruffhouse 1 week ago

THERE IS NO TRUST IN ANY MEDIA..

PAID OFF = Media Companies Including Conservative Media were Paid by Federal Government to Promote the COVID-19 Vaccines.. Originally a Blaze article!!

Documents Reveal Hundreds of Media Companies Including Conservative Media were Paid by Federal Government to Promote the COVID-19 Vaccines. "That is the largest and most comprehensive breach of journalistic ethics that has ever occurred. Almost everybody took the money. Almost everybody lied about the vaccines (knowingly or unknowingly). Almost everybody refused to report anything negative about the vaccines — because they were paid to close their eyes.

Almost everybody is implicated," Robinson wrote. as well as cable TV news stations Fox News, CNN, and MSNBC, legacy media publications including the New York Post, the Los Angeles Times, and the Washington Post, digital media companies like BuzzFeed News and Newsmax, and hundreds of local newspapers and TV stations. These outlets were collectively responsible for publishing countless articles and video segments regarding the vaccine that were nearly uniformly positive about the vaccine in terms of both its efficacy and safety.

▲ 7 ▼ Reply

Chargely 1 week ago

Somehow Trump is always out of this loop.

It's like magic.

▲ 2 ▼ 3 Reply

CatInTheHat 1 week ago

Except he isn't.

His contributions were hidden

▲ 1 ▼ 1 Reply

RecognizeTheTruth 1 week ago

Proving Julian Assange,Wikileaks, (former) Project Veritas, James O'Keefe,and yes, Edward Snowden are all heroes for exposing the system and its abuses, and President Trump and DOGE are all heroes for verifying it, quantifying it, and working to shut down the waste, corruption, and agenda pushing that these bloated agencies have been perpetrating right under our noses with NO ACCOUNTABILITY and up until now no audit.

DOGE is the audit that the people demanded and Trump delivered.

Winning.

▲ 7 ▼ 1 Reply

CatInTheHat 1 week ago

No. No it isn't.

When the DofD is audited, the biggest purveyor of waste abuse fraud and money laundering, as well as US gov largesse, than I might believe it .

▲ 2 ▼ 1 Reply

desertrider71 1 week ago *(Edited)*

@recognizethetruth Preach, brother!!!

▲ 1 ▼ Reply

clyde-the-stride 1 week ago

Swamp creatures can have lifetime of employment for a minimal amount of work by cycling through the following entities:

Congressional/White House staff
Washington think tanks
Non-governmental organizations (NGOs)
Legacy media outlets
K-Street lobbying firms
D.C. law firms
Ivy League universities
Regulatory agencies
"Regulated" companies like defense contractors and pharmaceutical firms

▲ 7 ▼ Reply

learnofjesuits 1 week ago

BREAKING: International Planned Parenthood to lose $61 million due to Trump's executive order.

▲ 7 ▼ 1 Reply

Mark Mumbles 1 week ago

Yes planet earth needs moore people.

▲ 1 ▼ 8 Reply

learnofjesuits 1 week ago

you are welcome to leave

but slaughtering your own unborn child is just inhumane savagery of highest order that takes us back

▲ 4 ▼ Reply

ReichstagFireDept. 1 week ago

Mark Mumbles unironically gets an up vote.😁

▲ 1 ▼ Reply

desertrider71 1 week ago

Sources or links, please.

▲ ▼ Reply

Okinawa.nishihara 1 week ago
this is why....

look up the Smiths Mundt act. It was repealed by Obama.

this is the root cause of the condition our country is in.

with the act repealed, it became legal to propagandize the US citizens with lies. The government can lie and the media can lie. The media passes on the wishes of the CIA.

this is why you took the experimental vaccine thinking it was safe and effective.

and this is why you thought the virus was real.

▲7 ▼1 Reply

Sir Lars 1 week ago (Edited)
I'm enjoying and laughing hysterically watching Trump unbuckle his belt, drop trou, squat down and unleash a vile watery explosive dump all over the DC sewer. They are drowning in his excrement, it's glorious. Ahahahahaha!!!...

▲7 ▼1 Reply

iDealMeat 1 week ago
Had to up vote you Sir.

For such a disgusting image that will never leave my head.

thx

▲1 ▼ Reply

Sir Lars 1 week ago (Edited)
I humbly thank you. I always received high marks on the creative writing section of English 101. Lol

▲ ▼ Reply

El Hosel 1 week ago
Career criminal Democrats have been fleecing tax payers for Billions, now they are mad as hell because they got caught?

FJB and DNC

▲7 ▼ Reply

logically possible 1 week ago
It's not only Demoncraps, when DOGE gets into the Military's accounting it is going to expose Repubs too. The Deep State has many tentacles.

▲3 ▼ Reply

I Claudius 1 week ago
Apparently quite a few USAid workers on here still trying to brainwash people into thinking exposing corruption is bad

▲7 ▼3 Reply

Delbert Grady's Corrective Method 1 week ago
That and fans of Ecuadorian tranny comic books.

▲1 ▼ Reply

OutWithLibs 1 week ago
Now I know where Whoopi's $8M annual salary comes from. Gawd, who even watches that show?!!

▲7 ▼2 Reply

DependsOnJoe 1 week ago
Leftist bedwetters have a mindset with the hags at The View.

▲3 ▼3 Reply

Mark Mumbles 1 week ago
Your Mom.

▲1 ▼3 Reply

QuiteShocking 1 week ago
Will the corrupt democrat party ever be able to recover after all the corruption comes to light?

▲7 ▼3 Reply

jerry'skid 1 week ago
Just as soon as they jettison the commie-atheist baby-killing planks of their dethkult party...they will stand a chance...but then, they'd just be republicans with no evil counter-weight to sell out to...

▲5 ▼ Reply

Arielle 1 week ago
You mean Zionists? Is that who needs to get jettisoned?

▲1 ▼ Reply

jerry'skid 1 week ago
Zionists and commies...sometimes the same people...it gets confusing...

▲1 ▼ Reply

snkpliskin 1 week ago
No

▲4 ▼ Reply

duckhunter 1 week ago
Quick! Find a Judge to keep it going a little longer!

▲7 ▼2 Reply

padolfhi 1 week ago
and here comes the big question; how to take that money back

if possible/ use it for roads/ bridges !

▲7 ▼ Reply

x_Maurizio 1 week ago
LoL that money is gone.

We are not in ancient Rome. You cannot kill the Clinton and take their money...

▲3 ▼ Reply

snkpliskin 1 week ago
Debatable. Governments do it all the time. Ask Hillarys Libyan friend. Oh yeah.

▲3 ▼ Reply

spam filter 1 week ago
Ha, the moneys Biden supposedly purposed for infrastructure got quietly sent to Ukraine to launder and back to the Dems and the Big Guy.

▲7 ▼ Reply

snkpliskin 1 week ago
Hunter.

Art.

Consulting.

▲1 ▼ Reply

Absinthe Minded PREMIUM 1 week ago
When do these conspirators go to jail?

▲7 ▼ Reply

shrimpythai 1 week ago
wow IN - Internews network - shut. it. down. - damn - even an office here in bangkok - and the thai english news does parrot the MSM - news and climate and Green and EV's - and medical - all direct from the usa - before trump anyway 5 5 5 no ivermectin here with covid - was all ventilators and remdesivir and vaxes - I never did get a vax shot tho -

▲7 ▼ Reply

Freespeaker 1 week ago
Stupidity or pure evil?

CIA/USAID

40 million $ for Eco Health (Daszak) Alliance/Wuhan Institute of Virology gain of function research.

▲7 ▼ Reply

john milton 1 week ago
BlingBlong and snake jake are out

Trump has revoked ex-Secretary of State Antony Blinken and former US National Security Advisor Jake Sullivan's security clearances, Reuters reported, citing sources in the White House.

> *According to the news agency, "the move came a day after Trump said he had revoked the security clearance for his predecessor Joe Biden, stopping his access to daily intelligence briefings."*

▲7 ▼ Reply

The Future Is Now 1 week ago (Edited)
World Hall Of Fun

> ***ARREST Victoria Nuland. "USAID is a CIA front that used $5B in 2014 to ignite a Colour Revolution in Ukraine. Victoria Nuland picked the new Government a month before the old Government was overthrown..." -RFK Jr.***

11:29 AM · Feb 8, 2025

9,207Views

https://x.com/WorldHallOfFun/status/1888263907913142278

▲4 ▼2 Reply

liberty2day 1 week ago (Edited)
Ukraine invited the US to help it oust its treasonous soviet aligned president.

take it up with Ukraine, soviet.

removing USAID would not have stopped anything. The US is always eager to help allies stay free of marxist coercion.

▲ ▼7 Reply

The Future Is Now 1 week ago (Edited)
Ukraine's President Viktor Yanukovych was legitimately elected, but the two Jewish dictators (Poroshenko and Zelensky), in a country where Jews are less than 1 percent of the population (about one-third of one percent, actually), were puppets installed by the USA.

▲5 ▼1 Reply

john milton 1 week ago
1% zio nazis, 49% neo nazis and 50% Russians

▲2 ▼ Reply

Pepeboy1 1 week ago
It is going to be GREAT to watch the leftists crash, crumble, and collapse into the pit of hell!

▲7 ▼1 Reply

learnofjesuits 1 week ago
leftists will not go alone

Uniparty is the real thing, it is impossible to untangle leftism from that , they go together or none of them

▲7 ▼2 Reply

Full Retard 1 week ago
So the reason the Canadian MSM espoused hate on the unvaxed, which cost me my career was because they were paid off? So the legal fight with my former employer was against the wrong villain. I should be going after the MSM, or the US government. Especially now that the proof has been found out.

Thank you Donald, thank you Elon.

▲7 ▼1 Reply

Oxygen Likes Carbon 1 week ago
You should get few more people, in the same situation like yours and pay for a lawyer to write letters/complains against the federal governments of BOTH Canada and US.

Your complains should be filled in the PROPER federal courts.

You should also go after the personal assets of people from BOTH US and Canada to cover their wrong doings to you during the COVID population poisoning process.

(if you are someone smart in the family who knows how to write a proper complain, that works, too. The fees for arguing your case are not huge)

▲4 ▼ Reply

learnofjesuits 1 week ago
depopulation efforts are not pretty

▲4 ▼1 Reply

DancingDragon 1 week ago
If you only realized this now your moniker fits you.

That goes double when you're thanking Mr. Trump; king of the big beautiful vaccine.

By the way, you do realize the moon landings were staged don't you?

▲ ▼ Reply

TrumpyBear 1 week ago
We need to start making arrests to keep them off balance. Start with the Crossfire Hurricane crowd and grab some of these mayors who are flouting federal law.

▲7 ▼ Reply

learnofjesuits 1 week ago (Edited)
this is an old system, all these countries are dominions of rome

this is not a new system that can be easily dismantled

this is not about the people at the top on government level

this is an old style feudal system that starts on a local level, some people just go higher in ranks from there to government level

that coterie is quite large many people involved, all these talks about secretive meetings are real but even on a local level

dismantling this would require revolutionary effort

dismantling it must start from asking about these meetings even on a local level , loyalties must be exposed first

▲5 ▼2 Reply

boyplunger7777 1 week ago
MEDICARE: How big is the fraud?

$100 billion? $300 billion? $500 billion?..

▲7 ▼1 Reply

Taylor 1 week ago
From doctors, medical organizations and more importantly, how much has been siphoned off to provide health care for illegals and people who do not qualify for Medicare...

▲4 ▼1 Reply

General Strike 1 week ago
Try the Pentagon, Professor.

▲ ▼10 Reply

I Write Code 1 week ago
Medicare budget 20224 was $912b.

Say about a third is waste and fraud, fraud predominating.

So $300b is about right, safe bet.

Question is, who are the biggest recipients? How much is organized?

What are the odds that, say, Putin, has an organized effort and has been taking down at least $100b a year, followed in no special order by other national projects?

... and that US sources know it and are bought off for the usual 10%?

Hmmmm?

▲1 ▼ Reply

learnofjesuits 1 week ago
do paid trolls here

even know the difference between fascism and nasism ?

▲7 ▼3 Reply

Krzysztóf w Łódź! 1 week ago
yes

▲2 ▼11 Reply

learnofjesuits 1 week ago
so how much they pay you ?

and please name it, because I doubt that you know what it really is

▲5 ▼3 Reply

Krzysztóf w Łódź! 1 week ago
im not a paid troll

▲2 ▼10 Reply

learnofjesuits 1 week ago
spamming forums all day for free ?

▲7 ▼3 Reply

General Strike 1 week ago (Edited)
Where do you MAGA freaks get this BS that you have to be paid NOT to be a MAGA freak ?

▲1 ▼12

Krzysztóf w Łódź! 1 week ago
their ego's

▲1 ▼9

Bill of Rights 1 week ago
This is fken massive

https://x.com/DC_Draino/status/1888347975761457457

▲7 ▼1 Reply

BeepBeepRichie 1 week ago
Samantha Power definitely needs firing squad

▲7 ▼ Reply

Boomhauer 1 week ago
and a new hair color

▲1 ▼ Reply

QE49er 1 week ago
They would take you within an inch of nuclear war just to advance their propaganda news industrial complex. I would collapse the dollar immediately on purpose, bring all the troops back home and set up military tribunals.

▲7 ▼ Reply

Cabreado 1 week ago
If you have the stomach, go ahead and read the history of USAID...

(yes, even Wiki is a start)

You'll finish -- if not nauseous, at least with a bad headache.

they are the Poster Organization for how this wonderful country became so screwed-up over the last 60 years.

▲7 ▼ Reply

Jim in MN PREMIUM 1 week ago

Breaking, NIH cuts the shit out of university grants, limiting 'indirect costs' to just 15% even for existing grants. Typically the 'negotiated rate' had been 30%+, up to 60% or higher especially for smaller schools.

That's gonna hurt....

https://grants.nih.gov/grants/guide/notice-files/NOT-OD-25-068.html

https://thehill.com/policy/healthcare/5134501-nih-cuts-billions-from-research-overhead-funding/

NIH cuts overhead funding for research

by Ailia Zehra - 02/08/25 6:17 PM ET

> ***The change will take effect on Monday, and will save roughly $4 billion annually, per the NIH.***

▲7 ▼1 Reply

ObamaBidensucks 1 week ago

Good....more Fraud cut

▲2 ▼ Reply

Faeriedust 1 week ago

Yes, this is a BIG THING. Even a midrange university typically demands 40-50%. It's what pays for fifteen Assistant Deans and entire DEI programs. It also pays for all the extra paperwork, bookkeeping, and box-checking demanded by federal funding. You're going to see lots of mid-tier universities closing their research operations and going back to teaching as 15% actually doesn't cover the extra costs of dealing with the government.

▲ ▼ Reply

BugMan 1 week ago (Edited)

Elon Musk has detonated the most explosive revelation in history, **A staggering $100 BILLION—siphoned from the American people,** funneled through a system designed not to provide healthcare, but to fuel covert operations, line elite pockets, and sustain an agenda that was never meant to be uncovered.

Musk's team has gained limited yet damning access to the Centers for Medicare & Medicaid Services (CMS), the agency responsible for over one billion Medicare claims annually. **What they've uncovered isn't just a broken system—it's a well-oiled criminal empire.**

The missing $100 billion isn't missing at all. **It's been redirected into black ops funding, financing CIA shadow programs, experimental weapon development, and covert global influence campaigns.** Big Pharma's role is undeniable, using **fraudulent Medicare payouts to keep hospitals, doctors, and insurers locked into their control.** Stolen funds also grease the wheels of political machinery—untraceable slush funds financing election interference and opposition suppression. The laundering mechanisms are intricate, cycling through shell companies, offshore accounts, and **private equity firms, ensuring those at the top remain untouchable.**

(1) TRUTH NOW ⭐⭐⭐ on X: "USAID NOT THE BIGGEST SCAM: MUSK'S DOGE TEAM REVEALS THE BIGGEST FRAUD IN U.S. HISTORY—$100 BILLION STOLEN FROM TAXPAYERS THROUGH MEDICARE! Elon Musk has detonated the most explosive revelation in history, A staggering $100 BILLION—siphoned from the American people, funneled https://t.co/NkY5ra5HeP" / X

▲7 ▼ Reply

VWAndy 1 week ago

Thats pallets of 100$ bills.

▲2 ▼ Reply

snkpliskin 1 week ago

Funny thing. That was a slip up. Being photographed etc. Nothing ever came of it though. Nothing.

▲2 ▼ Reply

snkpliskin 1 week ago (Edited)

Hopefully this changes.

But we are this. **well-oiled criminal empire** as you put it

Been saying the fed government needed to be abolished for over 2 decades.

State government is enough.

Fed government is too big to control and has been out of control since 1990.

Maybe people are waking up.

▲3 ▼ Reply

VWAndy 1 week ago

its the 20% that actually get shit done that matter. the other 80% dont do shit and never will either.

▲1 ▼ Reply

BugMan 1 week ago

Now, **the Deep State is preparing its counterattack**. The media is mobilizing a disinformation blitz, branding Musk's **findings as "exaggerated" and dismissing his team as "unqualified."** The DOJ and intelligence agencies are poised to retaliate, likely fabricating an investigation into Musk's access to CMS data under the guise of "national security concerns." **Expect sudden SEC probes into Tesla, antitrust pressure on SpaceX, and government threats against Starlink**—all calculated moves to silence him.

▲5 ▼ Reply

snkpliskin 1 week ago

Agree. But thing is. Trump runs those depts now.

▲4 ▼ Reply

yep 1 week ago

They will need to publish everything to prevent that.

▲1 ▼ Reply

Faeriedust 1 week ago

1990? It's been out of control since at least 1963 if not 1945.

▲ ▼ Reply

Faeriedust 1 week ago

Anybody who's been in the business knows that Medicare is riddled with fraud. For at least the last two decades, they haven't even appeared to care. Medicare will approve *anything*.

▲ ▼ Reply

Agarn PREMIUM 1 week ago (Edited)

Every penny of everyone here's taxes have been wasted on this bullshit. And they are up to tens of billions wasted on the first agency they look at. Is every agency corrupt to the core with these fucking commies all wasting our money on this crap? And now these corrupt judges are blocking it? Trump needs to tell the courts to fuck off just like shit for brains told the courts for 4 years. What will they do if the courts are ignored, if we control the entire executive branch?

▲7 ▼ Reply

Forged-Metal 1 week ago

The swamp is attempting to regroup.

However it will be hard to do this if their US Government funding is cut off, and lots of people start getting thrown in jail.

The swamp will need to turn to private or foreign sources for funding, which will take time to establish, and will likely never be able to replace the amount of US tax payer dollars that were feeding it.

▲7 ▼ Reply

Transitory Threat From The West 1 week ago

The hits are coming from all directions, the enemy is struggling to focus.

▲4 ▼ Reply

Beavis 1 week ago

Push harder, now.

▲3 ▼ Reply

Beavis 1 week ago

This is the final battle.

▲3 ▼1 Reply

snkpliskin 1 week ago

Soros isn't out of business or money.

They can regroup depending on him and others like him. It will just be privately funded. I'm thinking they are too greedy to spend the massive waste of money it takes to pull this off. Only the government can waste money like this usually.   The 5 employees for 1 decent person deal.

▲4 ▼ Reply

Bill of Rights 1 week ago

Biden didnt deposit billions into the World Bank for nothing.

▲2 ▼ Reply

Onthebeach6 1 week ago

They have hidden everything about the death shots on the MSM. Tens of Millions are going to die from turbo-cancers but no-one on the MSM will even acknowledge the existence of turbo-cancer - which oncologists increasingly regard as a new pathology. Patients generally present with advanced stage 4 cancer. Existing treatments don't work and patients who used to live for 5 years are dying after 2 months - which shocks both the family and the oncologists.

This is what alphabet agency controlled Wikipedia says about turbo-cancers:

Turbo cancer is an anti-vaccination conspiracy theory[1] alleging that people vaccinated against COVID-19, especially with mRNA vaccines, are suffering from a high incidence of fast-developing cancers. Although the idea has been spread by a number of vaccine opponents, including several health professionals,[2] turbo cancer is not supported by cancer research, and there is no evidence that COVID-19 vaccination causes or worsens cancer.

Global mass murder is happening all around us and agencies like the CIA and USAID are some of the organisers.

▲7 ▼1 Reply

MagaMom 1 week ago

lol

▲ ▼4 Reply

smacker 1 week ago

Wikipedia was infiltrated and taken over by Far-Leftists long ago.
Today, especially on hot topics, it is a Leftist propaganda weapon,
spreading lies and denying truths. Even its founder has admitted that.

▲5 ▼ Reply

Priapus77Eggplant 1 week ago

Wikipedia wants you to believe Sub-Saharan Samurai existed in Sengoku Era Japan just because Assassin's Creed Shadows' fanfiction-source (Thomas Lackley) said so.... wikipedia is the hub of Historical Revisionism today, which figures for something named "wiki". The Latin pronounciation of wiki is "I Conquered". It's like a gay and gross flex at usurping the Encyclopedia.

Now the "Encyclopedia" is a free (meaning shit) online **Context Creation** hub, tailored by open Communists.

▲1 ▼ Reply

RozKo 1 week ago

Any surprise? This is what demonic followers do, whether knowing or unknowing, your paycheck comes from the devil and you do his work. True believers will fight you verbally and have you hauled off as an 'antivaxer' even with all the unequivocal data vax proof staring them in the face. Their spirits are gone, they are minions now.

▲ ▼ Reply

Onthebeach6 1 week ago

I know it's still early days but if there aren't any arrests for the monstrous crimes that have been committed then it will indicate that the globalists (whilst chastened and slinking back into the shadows) are still in charge.

▲7 ▼ Reply

LouTurks PREMIUM 1 week ago

We just welcomed a war criminal.

▲ ▼ Reply

Forged-Metal 1 week ago

Justice is coming, and it will be glorious.

Consider whats happening at the moment as "investigation".

▲1 ▼ Reply

KenOfOz 1 week ago

No mention of NPR? Lol!

▲7 ▼1 Reply

Baba Yaga 1 1 week ago

Leaders of Europe's right-wing parties gather in Madrid for a summit of conservative politicians

Since Trump's election, "the world and Europe have experienced an acceleration of history," Marine Le Pen said. "We are facing a real turning point," and "the EU seems to be in a state of shock," she added.

"An era is over. Yesterday we were heretics. Today we are the majority," Orban said.

"We are living in a historical era. And my message to all the old leaders, from Macron to Scholz, and also to your Sanchez, is that your time has passed. They are already history," Geert Wilders

"We need to get our countries back! We need to get back normality and make Europe great again: we need a new Reconquista! Come on!" - Martin Helme

The conservative summit was attended by dozens of right-wing politicians, from almost all EU countries.

Bravo! Europe has long needed a Reconquista 2.0 and Europe should have long ago started a Crusade against the traitors in the leadership of some European countries and Britain, against the anti-Christian leadership of the EU and against the Ukrainian Khazars who are killing Christians!

Make Europe Great Again!

▲7 ▼ Reply

MagaMom 1 week ago

Yeah that's what we need! Some old school right wing European autocracy!

im going to check my history books and see how that turned out in the past. Hahahahaha. Be careful what you wish for you stupid fucks. Hahahahaahaha.

▲ ▼4 Reply

Baba Yaga 1 1 week ago

The Reconquista ended with the expulsion of Muslims and Jews and the liquidation of the Andalusian Caliphate

▲1 ▼ Reply

MagaMom 1 week ago

Long live the pope.

▲ ▼3 Reply

DancingDragon 1 week ago

Have to admit propaganda works.

Most people I know still believe the Americans landed on the moon.

▲7 ▼8 Reply

liberty2day 1 week ago

and earth is flat, we get it

▲5 ▼4 Reply

DancingDragon 1 week ago

Really? I didn't know that. You don't work for an arm of USAID do you?

▲3 ▼7 Reply

TruTex 1 week ago

You didn't? It's a huge government conspiracy, the whole moon landing scam is all wrapped up in it.

▲ ▼1 Reply

TheSharpenedPen 1 week ago

It's all those damn space bubbles and suspension wires that have me worried. Wasn't a very starry night for a moon landing was it Stanley Kubrick?

▲3 ▼1 Reply

Dadburnitpa 1 week ago

Corruption has morphed into mega-corruption.

▲7 ▼ Reply

MagaMom 1 week ago

Gaza lago.

▲ ▼1 Reply

DukeofMarthasVineyard 1 week ago

So, we "brainwashed" some folks.

▲7 ▼ Reply

Priapus77Eggplant 1 week ago (Edited)

We prefer the term "MK Ultra'd", Sir...

▲ ▼ Reply

Social Distortion 1 week ago

So Operation Mockingbird never went away.

▲7 ▼ Reply

General Urco 1 week ago

It franchised.

▲6 ▼ Reply

Priapus77Eggplant 1 week ago

Bro we're still saddled with the FED, NFA, and the unpatriotic "Patriot" act,

There is so much Work to be done...

▲ ▼ Reply

AimeeZH 1 week ago

That never felt organic. It always did seem very coordinated.

I heard USAID also funded the cement tunnels built under Gaza.

▲6 ▼ Reply

Plus Ultra 1 week ago

Me too, though not provided for their application.

▲3 ▼1 Reply

RadErCad 1 week ago

Yep! Every bit of aid to Gaza ended up in the hands of the HAMAS. The cement and rebar was used for tunnels and bunkers. Most of them were under hospitals and mosques.

▲1 ▼1 Reply

Chargely 1 week ago

Um, wow.

▲2 ▼2 Reply

---

pluto the dog 1 week ago

the media stuff is the tip of the iceberg. hundreds of millions of dollars going to jewish organisations in america and hundreds of millions of dollars going to israel - literally billions of dollars

https://x.com/davincentjames/status/1888272914039885899

▲6 ▼1 Reply

---

saulgoode 1 week ago (Edited)

Department of indoctrination

▲6 ▼ Reply

Bill of Rights 1 week ago

Now you see how these frauds who make $200k a year are able to amass many millions of dollars in net worth for themselves thru all these Fraudulant NGOs. Litterally stealing tax payer dollars to enrich themselves and their friends.

Take AOC, she wasn't in office a year and boom just like that she had $10 million in the bank.

Supposedily a Netflix gig that never aired.

https://nypost.com/2019/02/07/alexandria-ocasio-cortez-doc-bought-by-netflix-for-10m/

More fraud.

▲7 ▼ Reply

TruTex 1 week ago

That a barmaid who just got elected could grift that much money that quickly tells you all you need to know. This is why

Democrats attack Trump for making his fortune in private business - they believe they only right way to make millions is by selling access and influence.

▲3 ▼ Reply

learnofjesuits 1 week ago

things are not going well for Dem party:

https://x.com/ImMeme0/status/1887870301838458904

how are they supposed to win midterms when their base is so demoralized

▲6 ▼ Reply

SobchekSecurityLLC 1 week ago

worse than "demoralized" this woman is now a trump voter....

Elon was right, we are at the point in The Truman Show when jim carrey is about to hit the studio wall with his sailboat.....

the WHOLE THING is bs....and a lot of normies are starting to wake up and look around.   (like this woman)

▲5 ▼ Reply

Juche Tony 1 week ago

of all the strands they used to weave their plan together, each was a little frayed, maybe 2%. But collectively, with the jab refusal, insistence on retaining cash, refusing vax passports, finding ways to communicate, resisting lockdown etc, their plan actually failed quite quickly. Think of the decades and the billions they threw at it, and it didn't even last 3 years.

▲6 ▼2 Reply

Mark Mumbles 1 week ago

No matter how far you shove your head up your ass you will never see the light.

▲1 ▼8 Reply

The Horny One 1 week ago

He would have to first pull his head out of Trump's ass, in order to shove his head up his own ass. He can't be two places at once.

▲2 ▼4 Reply

notpcperson 1 week ago *(Edited)*

Trump should stick to Homeland First Policies like this. Get rid of all foreign aid.

His problem is he is nose deep into Israel's ass crack. Still sending billions in everything a year free of charge to Israel. And doing free security guards/wars for them all over the Middle East. Costing trillions over the decades.

▲6 ▼3 Reply

The Palmetto Cynic 1 week ago

I bet he put Bibi's pager in another drawer on the opposite side of the Oval Office.

▲ ▼6 Reply

logically possible 1 week ago

I firmly believe every president in order to get ((installed)) has to have their nose up Israeli ass crack.

▲3 ▼ Reply

Accorh 1 week ago

Looks like several judges are guilty of interfering in an official investigation.

▲7 ▼ Reply

Schooey 1 week ago

Deport them to Israel

▲3 ▼1 Reply

Blinkyandvulnerable 1 week ago

To live with their kids.

▲ ▼1 Reply

indaknow 1 week ago

When are these people going to jail.

▲6 ▼ Reply

Oscarthebear 1 week ago

Meanwhile, Democrats out today about their most important issues ...

NY Times Poll -- THREE Most Important Issues to Democrats ....
Abortion 31%
Gay/Lesbian Issues 31%
Climate Change 25%

▲6 ▼1 Reply

Oscarthebear 1 week ago

Democrats BUSTED and running for cover. Quote of the Day -- 'If you think the Fraud we found over at the USAID is hard to believe, Just wait until we start auditing the Department of Education and the Medicare Departments.'

▲6 ▼1 Reply

Wise_Owl 1 week ago

...but first the Super Bowl.

▲2 ▼4 Reply

DependsOnJoe 1 week ago

Wise owl, isn't.

▲3 ▼ Reply

Willys 1 week ago

He's not even a Superb Owl.

▲ ▼ Reply

south40_dreams 1 week ago

Just wait until they count heads with everyone returned to their desk, and they can't find half the workforce, apparently they never existed

▲3 ▼ Reply

Wise_Owl 1 week ago

Trump will soon declare post Stupor Bowl day a national holiday.

▲1 ▼3 Reply

Kelley 1 week ago

> *"USAID has pushed nearly half a billion dollars" thru*
>
> *876 7th St Arcata, CA 95521-6358"*

Your money being pinched to defeat your ideals.

▲6 ▼2 Reply

Cheezer 1 week ago

Canada has the Communist Broadcasting Corporation so we good.

▲6 ▼3 Reply

TheSharpenedPen 1 week ago

Just like the BBC in Britain. All of this is being exposed as a huge, interconnected web of spiders feeding on western civilization while poisoning our minds with propaganda and outright lies.

▲4 ▼1 Reply

El_Puerco 1 week ago

A lot of "bolsheviks there"…

Good observation…

thx

▲3 ▼ Reply

I Claudius 1 week ago

1984. Control the thoughts of the citizenry.

▲6 ▼2 Reply

Okinawa.nishihara 1 week ago

look up the Smiths Mundt act. It was repealed by Obama.

this is the root cause of the condition our country is in.

with the act repealed, it became legal to propagandize the US citizens with lies. The government can lie and the media can lie. The media passes on the wishes of the CIA.

this is why you took the experimental vaccine thinking it was safe and effective.

and this is why you thought the virus was real.

▲7 ▼2 Reply

LouTurks PREMIUM 1 week ago

Gilligan's Island!

Remember the show is broadcast on the same thing, TV, that your news comes from.

Give the news the same weight!

▲1 ▼1 Reply

BanjoMama 1 week ago

SMA was "modernized" to allow "domestic" propaganda.

▲1 ▼1 Reply

Okinawa.nishihara 1 week ago

originally it was illegal to propagandize the US citizens. Now it is totally legal.

▲ ▼ Reply

w0x0f wade 1 week ago

So the Profound EVIL Criminal WOKE cabal, took our tax dollars, and tried to convince us, thru Leftist pseudo news outlets, to be essentially Communists!!!

ANY Maga outlets get any of that money ever???

▲6 ▼2 Reply

_0000_ 1 week ago

no

▲3 ▼2 Reply

LouTurks PREMIUM 1 week ago

What maga outfits??

Fox news?

They are a joke, pure propaganda!

Coming from the same machine CNN does and with the same lies.

▲1 ▼ Reply

A Retard 1 week ago

GO ELON, expose the Democrats and their retarded spending

▲6 ▼4 Reply

Mark Mumbles 1 week ago

Elon is exposing your gullibility.

▲3 ▼9 Reply

A Retard 1 week ago

Move to Africa and help them with AIDS u monkey, u like spending my money on it

▲4 ▼3 Reply

LouTurks PREMIUM 1 week ago

You want to end aids talk to the people who made it!

▲ ▼ Reply

ATM 1 week ago

Do all the Communist women look that ugly?

▲6 ▼2 Reply

Mark Mumbles 1 week ago

Are all Trumptards as dumb as you are?

▲4 ▼6 Reply

MagaMom 1 week ago

No

dumber

▲4 ▼4 Reply

jerry'skid 1 week ago

Not from the backside...

▲1 ▼ Reply

QuiteShocking 1 week ago

[Elon Musk outlines 'super obvious' changes DOGE and Treasury have agreed to make]

Billionaire Elon Musk outlined a list of "super obvious" changes that his Department of Government Efficiency (DOGE) plans to make at the U.S. Treasury Department this weekend.

Democrats really hate it when all their corruption is brought to light??

Department of Government Efficiency (DOGE) is on the case.. let the investigations begin..

▲6 ▼4 Reply

Mark Mumbles 1 week ago

Fox declares hen house safe.

Morons flock to the RetardsHedge.

▲2 ▼6 Reply

QuiteShocking 1 week ago

Only a MORON would try to defend the obviously corrupt.. Your corruption will taint your soul for all time??

▲2 ▼1 Reply

poland spring PREMIUM 1 week ago

So the **real story** is that it only takes **1/2 a billion** to control the world s media????? Oh my. One can do a lot of damage for $100 million in many many countries.

▲6 ▼ Reply

x_Maurizio 1 week ago

That is the s.c. dry-powder.

Then systems work with their internal rules and keep going.

▲ ▼ Reply

spam filter 1 week ago

Sorting thru Dis,mis,mal requires a lot of greenbacks apparently, but it's for our own good til we learn to get our minds right and absorb the proper narrative.

▲ ▼ Reply

eipi10 PREMIUM 1 week ago

Most of the world media, in very many countries, is already somewhat "funded" by the Administrative State. Most major TV channels are already government owned and government controlled. So this is added funds for an already quite subservient bunch of people that live on taxpayers money.

I guess..

▲2 ▼ Reply

jcarr5962 PREMIUM 1 week ago

Refreshingly, despite the parasites' coordinated effort to spread lies & disinformation, a small cadre of fearless truth-tellers eventually exposed them as the lying cockroaches they are. Reach back into time and thank a Founding Father for the First Amendment.

▲6 ▼ Reply

jerry'skid 1 week ago

yeah... the first ain't shix without the 2nd...

▲ ▼ Reply

john milton 1 week ago

In liberated Kurakhovo - Denis Pushilin showed a sign of enemies of the American people.

https://tgstat.ru/en/channel/@DDGeopolitics/138356

▲6 ▼1 Reply

Moribundus 1 week ago

That's right. I look @ em as they'r my enemies. We have miserable healthcare insurance system, misrrable education but we r throwing billions elsewhere

▲3 ▼ Reply

PerilouseTimes 1 week ago

Where is congress? Republican congressmen are silent. Why isn't Trumps administration prosecuting anyone? Why aren't people going to prison?

▲6 ▼4 Reply

learnofjesuits 1 week ago *(Edited)*

why oh why

congressmen lol

we prosecute people in a few days now

maybe things will come to that, but we are still not here

Trump don't even have his cabinet confirmed yet, but we want to dismantle the whole social structure now, such a thing is called revolution and people do not want that yet

▲4 ▼3 Reply

General Strike 1 week ago

What, do you live here, MAGA freak ?

▲ ▼13 Reply

learnofjesuits 1 week ago

man you angry

think what will be with you when MAGA wins midterms big, because it will

▲7 ▼2 Reply

Sir Lars 1 week ago

They're having backdoor meetings trying to determine who will write the strongly worded letters...

▲1 ▼1 Reply

jerry'skid 1 week ago

Every hospital and every doctor who have participated in gender re-assignment surgery must face criminal investigation and charges...every penny earned must be clawed back and every doctor involved must face hard time. Every administrator will face the same justice.

▲6 ▼1 Reply

The Palmetto Cynic 1 week ago

OK Heinrich

▲ ▼9 Reply

jerry'skid 1 week ago

What're you mumbling about, boy?

▲3 ▼2 Reply

The Palmetto Cynic 1 week ago

The nothingness of your Orange Messiah....lol. It's so hilarious.

▲ ▼9 Reply

jerry'skid 1 week ago

It was you fuxking idiots who created him, slick.

▲3 ▼ Reply

CommonsDeered 1 week ago *(Edited)*

Vlad-Vlod Yulia Julianinov is so plastic spooned out on His PedoPopes rooms He thinks He's the Tsar-Kaiser

Bastard offspring of the Brits and Slavs Her Man Herr wants to genocide

An Udder?!: Shekelgrubber telling off an udderling !! 😡sucker 🤡

Like the Reverend Stalin

It's the Diego Germpire effect.

PedoPolops family

World Wars 1, 2, and 3

Anyway that all theft is therafter Property is the basis of His Blue Weird Beards Anarcho Communism's Economics

Ugh.. I just woke up.

CommonSwerd · 1 week ago
It's OK now. I've taken my meds.
Ignore her

---

lurnefpsafs · 1 week ago
paid internet trolls are just not happy that they are being defunded

Reply

Krypstal w Lizzi · 1 week ago
anyone who disagrees with me is a paid trol
- magg freak inc

Reply

lurnefpsafs · 1 week ago
you agree with nothing
you just spam forums all day supposedly for free

Reply

Krypstal w Lizzi · 1 week ago
hah

Reply

Mr.Kog · 1 week ago
You are not only a paid trol, but you are also an idiot, by the way. Kasia is another stupid troll. You are both brainless Poles.

Reply

---

chicagoet · 1 week ago
Another conspiracy theory proving conspiracy fact

Reply

---

pivski · 1 week ago
The creation of the US was the most deadly blow to the British empire in history. It created, for the first time in all of history a nation founded on the principle that all men are created equal.
That never existed before. While the US has spent the last 240 years attempting to realize that principle, it still exists and that is why Trump was elected. And that is why the oligarchy has spent four years trying to get rid of him.
He and what he really represents they know is the most fundamental threat to their empire.
Pat Ruckert

lurnefpsafs · 1 week ago (Edited)
It was the most deadly blow to empire of rome
founding fathers fled from rome, constitution was designed to prevent infiltration by rome in ways it is always done to countries
British empire is and was dominion of rome

Reply

General Strike · 1 week ago
Looney Tunes alert !

Reply

lurnefpsafs · 1 week ago
cult member alert

Reply

General Strike · 1 week ago
Oh really, Professor ?
The amerikKKan Constitution institutionalized slavery.
Try again.

Reply

CommonSwerd · 1 week ago
Every power group in history was equal. Not their slaves.
And you were simply funded by the Frog royals to help the Holy Fuhrers Holy Diego Germpire fight your natives and their world (the Anglosphere) by legalising the PedoPapists who have spent the last 200 years Mass Deporting your evil Redneck population into their Slave owning Nazi Communist feudalism imposing one.

Mazeltov

Reply

Ernest · 1 week ago
first and foremost is to grab control of the meaphone.....commies gonna commie, it's just what they do

Reply

Frozen77Eggplant · 1 week ago
The 4th Estate Yahvist Media apparatus of Propaganda and "Contest Creation"... I genuinely hope people can start waking up to it now after all this, and STAY awoken. This problem goes FAR deeper than USAID, I hope everyone gets more Questioning of the (illegitamate) State..... I pray.

Reply

---

solpiskin · 1 week ago
Japan owns the newspaper usa today. A thousand more examples.

Reply

WitchBqbeAndTheDetroitWheels · 1 week ago
This country will never recover from the 8 years of Obama and Holder. Two guys mad at the world because they were born black.

Reply

Deep Reflection · 1 week ago
Trump's four years were just dust in the wind.

Reply

Mr.Morten · 1 week ago
You're My Boy Blue!
https://youtu.be/Ha0Sjcck7sk?si=1VMEH6uGRB-PZ

Reply

Deep Reflection · 1 week ago
hahahahhhaaa

Reply

---

thomasbimesiuk · 1 week ago (Edited)
> *Obama.....Holder.....Two guys mad at the world because they were born black.*

no, they just asshole Bolsheviks

Reply

---

solpiskin · 1 week ago (Edited)
We are finding out now.
You might be right. We are gonna see.
But they are gonna have to arrest and punish alot of people that built and funded the NGOs.

Reply

Ms. Crabb · 1 week ago
This country suffered 28 years of uninterrupted financing of the Bolshevik globalist cabal, 4 years on pause, then another 4 years at full speed.
Obama and Holder were just useful idiots (emphasis on that last word); masterminds they are not.

Reply

---

solpiskin · 1 week ago
Its why they were blatantly willing to steal 2020 out in the open and then tell people it didn't happen. Sold it day and night. Everyone knew. Even libs.
They knew Trump didn't have time the first 4 years to do the job and couldn't allow it 4 more.
Hopefully they haven't gotten to him and this is a real reckoning for a few years.
Looking like they haven't. Verdict is out though. Tulsi now controls the info. Or the people that allow slash push it. Create the setup. Maybe others.

Reply

---

sweating bricks · 1 week ago
Bye-bye agitprop

Reply

Bill of Rights · 1 week ago (Edited)
The 9/11 files are gonna be interesting.

Reply

Rhodakar · 1 week ago (Edited)
I'm just worried about it actually getting stopped.
Where the fuck were the republicans on this...

Reply

---

logically possible · 1 week ago
Several of the Repugs are involved, the rest have been toothless for the last four years.

Reply

solpiskin · 1 week ago
Sad... Sell outs. Gop guilty as hell too.
Allowed it. Many knew. Rinos took the money to do nothing.

Reply

Rhodakar · 1 week ago
last 50 years

Reply

CommonSwerd · 1 week ago (Edited)
Culture Wars just impoverishes the Middle Class.
The Uniparty is NOT a real Polity. It's Mob rule.
NOT the Gerryontocracies rich and 1%.
They had no long term stake in the game 🤡
Let them eat Weird Beards tats

Reply

Boomhauer · 1 week ago
Sternly worded letters and blowing Fox.

Reply

Southern_Boy · 1 week ago
Now we're finding out who the secret puppet string manipulators are. Following the proverbial money trail and cutting them off from the money did it.

Reply

WitchBqbeAndTheDetroitWheels · 1 week ago
CIA getting smashed this week. USAID was just the banker for the CIA.

The continuing resolution is a MAJOR reason this shirt never gets addressed. Nobody reads anything and then they pass at the last minute.

F all the senators and house members.

Reply

Glowball · 1 week ago
You fail to realize that the CIA is not the only intelligence agency we have. They have left but have they truly? Trump is just making more and more enemies who may not be billionaires or even millionaires, but their power far exceed his. That is reality.

Reply

---

lurnefpsafs · 1 week ago
but but but liberal agenda is pure
and doing all this is necessary to squash evil
believe

Reply

MegaMom · 1 week ago
but but but trump agenda is pure
and doing all this is necessary to squash evil
believe.

Reply

lurnefpsafs · 1 week ago
look brainwashed progressives are confused about chronological order of things

Reply

jerry'skid · 1 week ago
dims destroyed the black family...and can't figure out who to blame it on...While Southern Males say, "fuck that noise, you bitches were THRIVING under us"...the dims get that shiv end of the stick...

Reply

jerry'skid · 1 week ago
dims mutilate genitals...abort and kill babies who survive the execution...you are a fucking wee todd...

Reply

DancingPenguin · 1 week ago (Edited)
The King of the Big, Beautiful Vaxxine would like you to believe his motives too are pure and good for your health.

Reply

jerry'skid · 1 week ago
if you look it, that was on your dumb axx...

Reply

DeceitfulBear · 1 week ago
The Department of Education on Friday canceled $15 million in federal grants that were used to fund diversity programs at three universities, according to information provided by a department official, the latest move in the Trump administration's efforts to defund DEI.
The universities—California State University, Los Angeles; Virginia Commonwealth University; and the University of St. Thomas in Minnesota—received a series of grants for their education schools under the Biden administration. Ostensibly meant for teacher training and development, the grants were in fact used to support courses and workshops on DEI concepts—including "white privilege," "systemic racism," and "linguistic supremacy"—as well as the establishment of a "social justice" center.

Reply

jerry'skid · 1 week ago
I hope this won't affect the bilke history month...

Reply

---

steve2251 · 1 week ago
All presidential elections that took place across the globe these last four years are now suspect!!!

Reply

jerry'skid · 1 week ago
The one in 2020 was mightily fucked up...and stolen...

Reply

Goldilocs · 1 week ago
Just can't despise Obama / Biden / Harris, enough !!!

Reply

jerry'skid · 1 week ago (Edited)
Sure you can...put forth some effort...
Have you called the dim party to request they send you a braille packet because of your infirmity? How about a translator?

Reply

Tachs · 1 week ago
Time for a special prosecutor to investigate that field swamp that was USAID.
People need to go to jail, taxpayer dollars need to be paid back.

Reply

---

wolf pup MEMBER · 1 week ago
Tired of reading of crime after crime and no charges forthcoming. Soon? It's going to happen?
Nudge me when one top slotted piggy gets spit roasted.

Reply

BeepMeme · 1 week ago
Just cut off the funds.
That will be worse of a punishment.

Reply

Lt. Stickleaf · 1 week ago
Bondi has not been on the job for long. Give her some time, no charges then we know the scam is on.

Reply

---

paranoid.dragon · 1 week ago
It's treason for the federal government to censor and gaslight Americans like this and it's a war crime to do it to people abroad.
There has to be punishment for these crimes.

Reply

BeepMeme · 1 week ago
Smith-Mundt Modernization Act in 2012 allowed for this...

Reply

Foxtrot · 1 week ago
What a sick commentary on the USA, so rife with graft and corruption the left is doing everything they can to hide it. I want every individual in government responsible for this graft jailed and let's throw away the key! I would like to see some notable publication keep a scorecard tab of every program and the amount of money it was given on the front page of its publication. How about the Wall Street Journal, Financial Times, New York Time keeping the population informed of every revelation on a daily basis. I want to know every dime that was wasted and by what. I want fired yesterday every Trump and DOGE or dim appointee responsible

Reply

Ultra Maga · 1 week ago
Trump is the greatest President in our lifetime. Thank you President Trump for your service to our country.

to know where every dime has been going and for what. I pray God watches over Trump and DOGE as they reveal the incredible magnitude of the corruption.

▲6 ▼ Reply

Tampa builder 1 week ago

It should be called the Elon list, And it could be

▲ ▼ Reply

paranoid.dragon 1 week ago

List the names of every person and group that received USAID funding in Russua/Iran/Turkey/Georgia/Ukraine/Israel/Hungary/China/Japan/South America/Africa/America, etc

▲6 ▼1 Reply

Ted Baker 1 week ago

Mossad has a long list of names...

▲4 ▼ Reply

paranoid.dragon 1 week ago

America was supposed to be a light for the world but ended up as the grim reaper.

▲6 ▼1 Reply

MagaMom 1 week ago

Thank a republican.

▲ ▼7 Reply

paranoid.dragon 1 week ago

Yea the go-along-to-get along Republicans could have stopped all this evil but instead enabled it out of fear they'd be called racist or Kremlin agents otherwise.

▲5 ▼1 Reply

A Girl In Flyover Country 1 week ago

Naw, your democrat party was the driving force for evil. Republican enuchs just stood around, watched it happen, and hoped for some scraps.

▲4 ▼ Reply

jerry'skid 1 week ago

Thank Ron Paul, you daft bitxh...the only ones standing in the way of dethkult were a few honest republicans...all you fuxking dimwits went full wee todd.

▲ ▼ Reply

Ted Baker 1 week ago

the beacon of hope turned a criminal and genocidal regime

▲2 ▼ Reply

paranoid.dragon 1 week ago

These DARPA-level psyops/mindwars and gaslighting is just evil.

▲6 ▼1 Reply

Mark Mumbles 1 week ago

President Musk is relentless in his psyops/mindwars

▲1 ▼8 Reply

zerozerosevenhedgeBow1 1 week ago

This is immense and probably just the tip of the iceberg. After all, it doesn't show the other woke countries slush monies undoubtedly also going into these propaganda entities. This is just US money.

▲6 ▼ Reply

Robert De Zero 1 week ago *(Edited)*

I noticed the chart didn't show anything from USAID going to Canada. I suspect this is because they didn't need to bother. WEF bro, Justin Trudeau, has given hundreds of millions of Canadian taxpayer dollars to Canadian media, in plain view, to prop them up and keep them onside.

▲7 ▼ Reply

zerozerosevenhedgeBow1 1 week ago

You must be using "Onside" as a hockey analogy. :O

▲2 ▼ Reply

Post_Ranger 1 week ago

The Deep State found its home in the arms of the Democrats.

▲6 ▼ Reply

View More Comments

DISCRIMINATION NOTICE PRIVACY POLICY DISCLOSURE DISCLAIMER PRIVACY AND COOKIE SETTINGS
ADVERTISE WITH ZEROHEDGE

COPYRIGHT ©2009-2025 ZEROHEDGE.COM/ABC MEDIA, LTD

Do Not Sell or Share My Personal Information